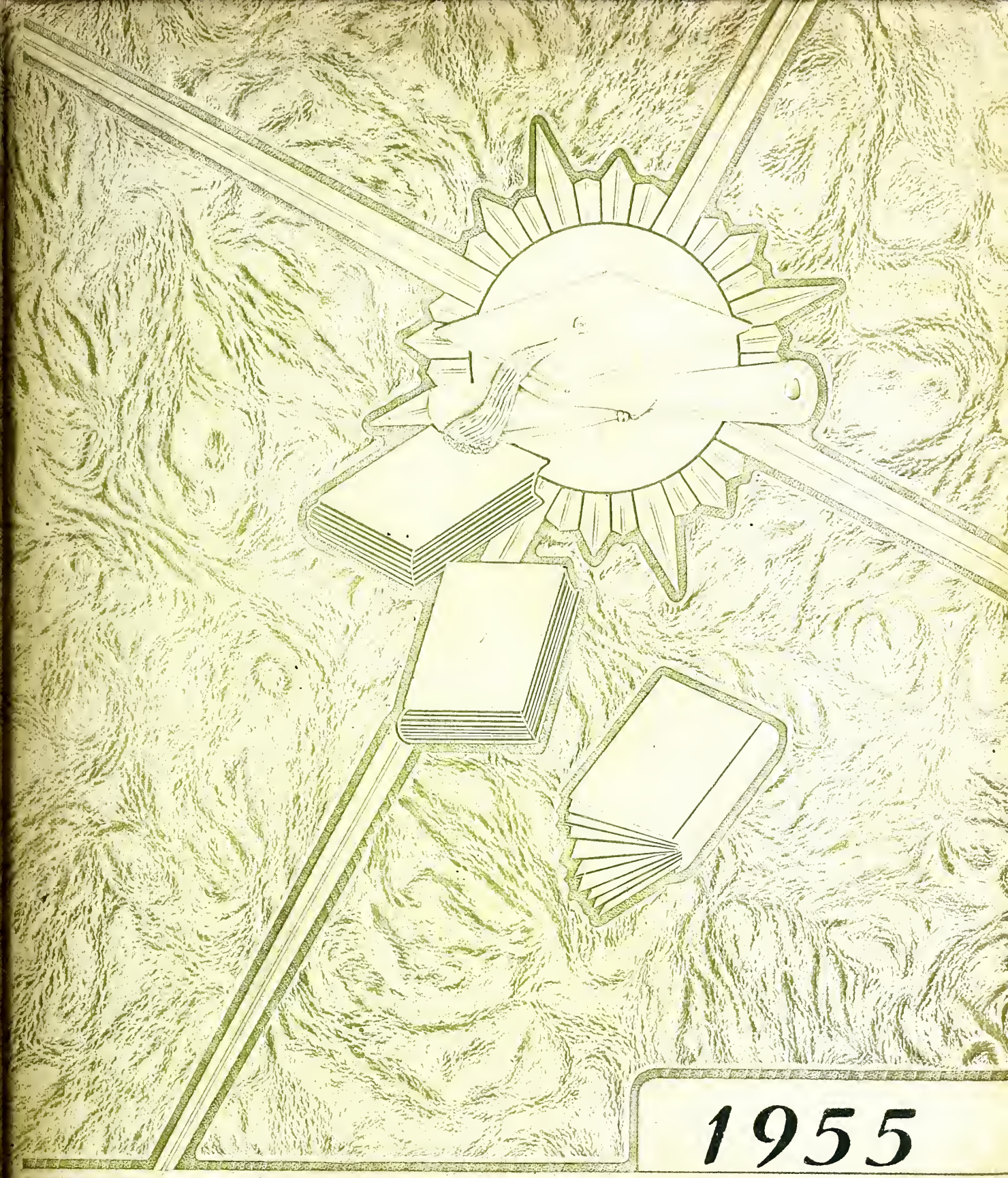

1955

Acorn

E. Rhyne

Digitized by the Internet Archive
in 2013

http://archive.org/details/acorn1955unio

THE ACORN

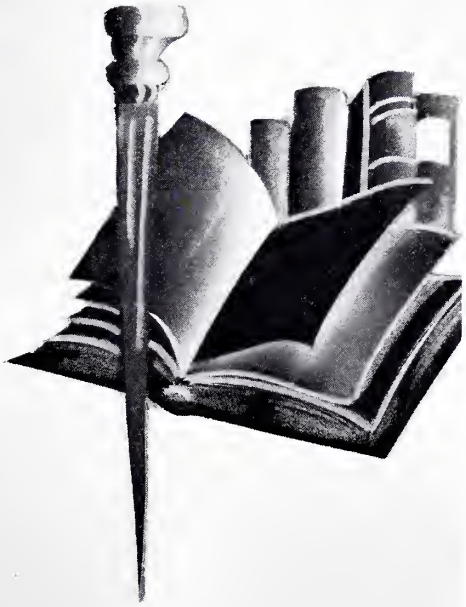

Published By

UNION HIGH SCHOOL

Vale, North Carolina

1955

In Memoriam

MR. PAUL SAIN
1911-1954
Member of School Board From
March 5, 1951 Until His Death, October 31, 1954

Sunset and evening star,
And one clear call for me!
And may there be no moaning of the bar,
When I put out to sea.

But such a tide as moving seems asleep;
Too full for sound and foam,
When that which drew from out the boundless deep
Turns again home.

Twilight and evening bell,
And after that the dark!
And may there be no sadness of farewell,
When I embark;

For though from out our bourne of time and place
The flood may bear me far,
I hope to see my Pilot face to face
When I have crossed the bar.

By Alfred Lord Tennyson

DEDICATION

We the Senior Class of 1955, dedicate this volume of the "Acorn" to Mr. Frank Yoder, because of his fine leadership as our coach, teacher, and character leader. We have found his friendship an inspiration and will always cherish the memories of the times spent with Mr. Yoder.

MR. FRANK YODER

Board Of Education

MR. E. F. RITCHIE

MR. M. H. GOINS-Chairman
MR. KOHN HEAVNER

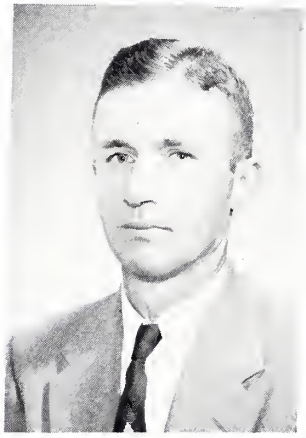

MR. ROBERT ABERNETHY

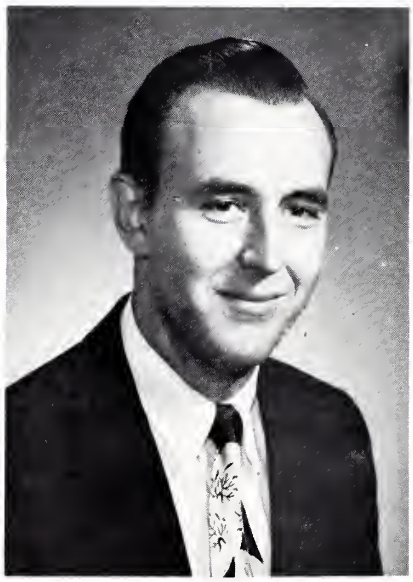

Principal

MR. LEWIS HEAVNER

Faculty

MRS. E. C. RHYNE
English and French

MRS. STERLING BOWMAN
Physical Ed. and History

MR. HUGH HOYLE
Mathematics and Science

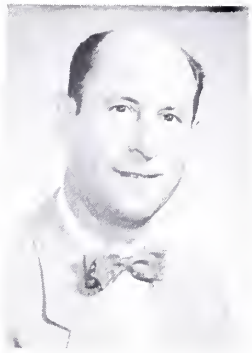

MRS. DAN MOSTELLER
English, Bible and History

MRS. FORREST ALLEN, JR.
Commercial

MISS VILINDER CRUSE
Home Economics

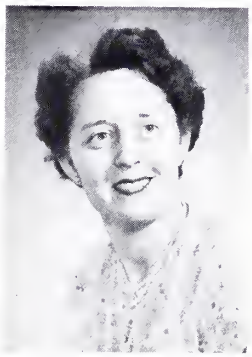

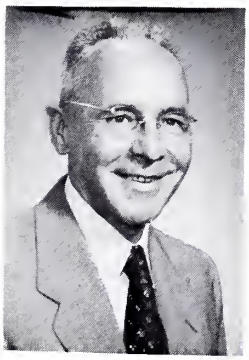

MR. S. E. RICHBOURG
Agriculture

MRS. RUSSELL SEAGLE
Library Science
and Eighth Grade

MR. FRANK YODER
Physical Ed. and
Eighth Grade

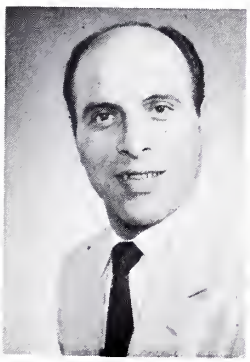

MR. F. J. SEGRETO
Band

MRS. ANDREW LINK
Piano

MR. ARTHUR GILBERT
Janitor

Faculty

MR. F. W. KISER
Seventh Grade

MRS. HOUSER POWELL
Seventh and Sixth Grades

MRS. RALPH YODER
Sixth and Fifth Grades

MRS. FRANK KILLIAN
Fifth Grade and Elementary Library

MISS HELEN JONAS
Fourth Grade

MRS. CLYDE MULLEN
Third Grade

MRS. PAUL BANGLE
Second Grade

MRS. FARRELL HOUSER
Second Grade

MRS. HAL SCRONCE
First Grade

MISS PAULINE MOSTELLER
First Grade

SENIORS

Seniors Of '55

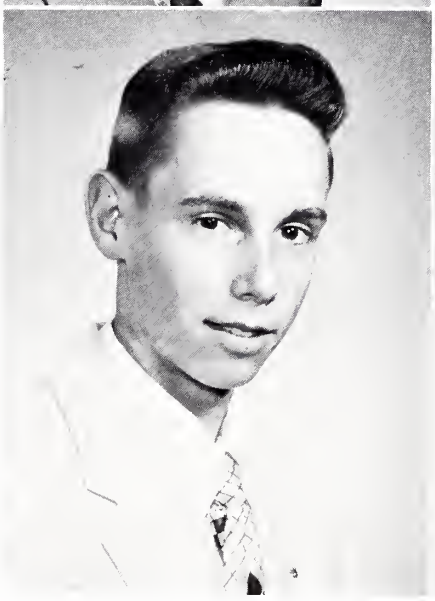

DOROTHY ABERNETHY

HOWARD AUTON

GUY BEAM

DORIS BROWN

Seniors Of '55

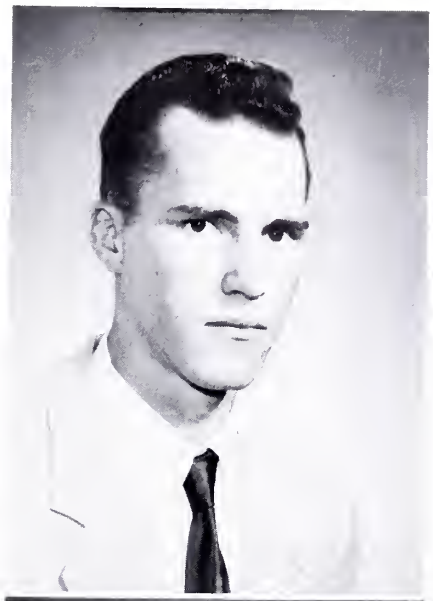

LESTER CANIPE

AV NEAIL CARPENTER

EMMA LAURA CARPENTER

SHELBY CARSWELL

Seniors Of '55

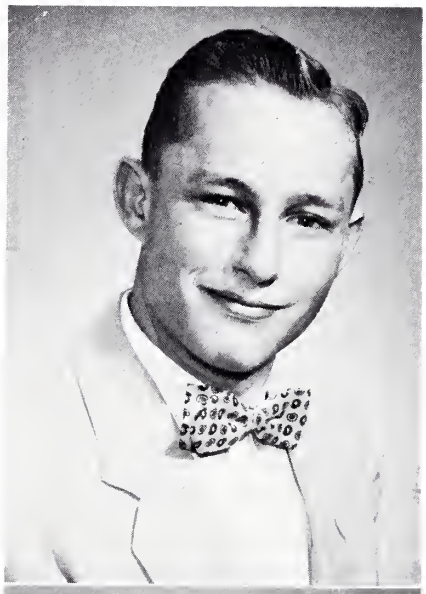

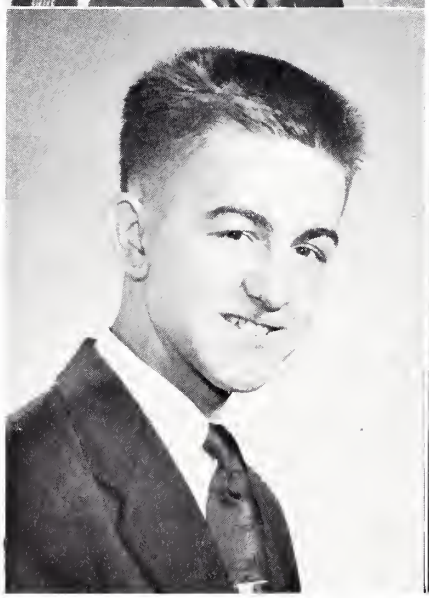

MAX CONNER

DORIS DUCKWORTH

J. B. GILBERT

RALPH GILBERT

Seniors Of '55

TED HARKEY

SADIE HELMS

HAZELINE HOUSER

SHIRLEY H. JENKINS

Seniors Of '55

LOUISE JOHNSON

PEGGY JONAS

MARGARET LEDFORD

BARBARA JEAN SAIN

Seniors Of '55

DAVID SAIN

SHIRLEY SAIN

TED SAIN

BILL SCRONCE

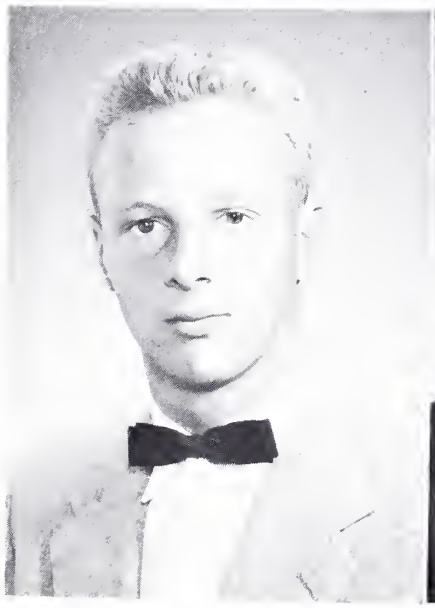

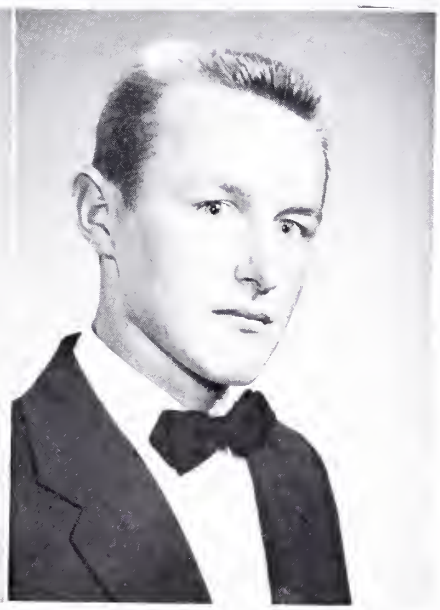

Seniors Of '55

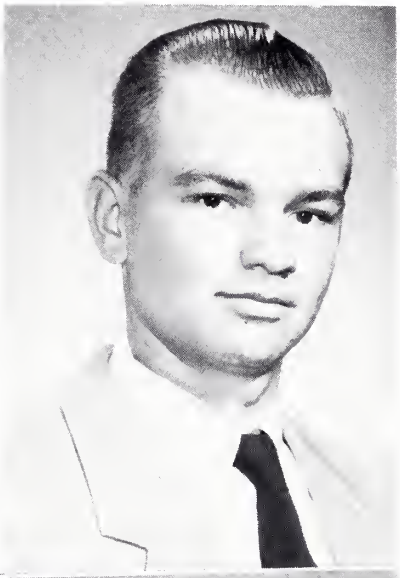

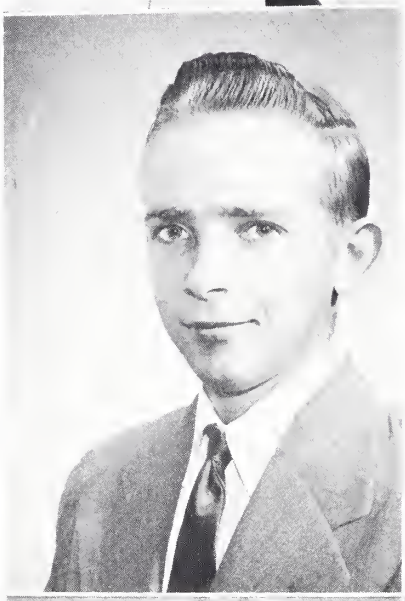

BOB SCRONCE

CLIFTON SCRONCE

LOTTIE SCRONCE

JOHNNIE ANN SEAGLE

Seniors Of '55

SHIRLEY FAYE SMITH

DEAN STROUPE

ROSIE TESSNER

JEAN WARLICK

ELEANOR WHITENER

Class Prophecy

One day in Mr. Yoder's second period Sociology Class, while I wasn't thinking about the sociology lesson; don't get me wrong, sociology isn't a bore, but I think a lot of it deals with common sense and from your question until it's your turn again, you can kinda catch a nap or daydream like I was doing then. I dreamed about my classmates and me twenty-five years from the time we had received our diplomas and graduation was all over.

As it started off, I was on a big Transatlantic Plane just arriving at La Guardia Field in New York. I had been looking at a magazine, Life, I believe, and as I turned back to the cover, who should be staring back from the cover at me, but the picture of Union's own Peggy Jonas, who had won for herself the title, Teacher of the Year. About this time the plane had landed and as I got off I noticed two rather familiar faces. On inquiring of the airline hostess, who incidentally happened to be Shelby Carswell, I found out they were Bill Scronce and Ralph Gilbert, who were pilot and co-pilot. I went by the cockpit and spoke to them and asked how everything was and how life had been treating them. From their conversation I learned that they had served a hitch in the Air Force Cadets and after a very honorable record, they had been offered their present positions. Also, I learned that Ted Sain was a Jet Test Pilot. About that time, I was nudged on the arm by someone who said that I had New York to explore and that this was just the airport. It seems that I was on some sort of tour.

I then, went to the hotel, where I stayed and who should I find as owner and manager, but Guy Beam and Ted Harkey. They were doing right well, too, because I was supposed to be staying at one of the best hotels, or so I was informed.

That night as I was getting ready to go to the opera, I turned on the radio and who should be spinning the platters, but Dean Stroup with Howard Auton as chief engineer. I was especially anxious to go to the opera for, Johnnie Ann Seagle, an old classmate was the star. As it turned out, I was doubly pleased about going to the opera because there I saw to my surprise Shirley and Max Jenkins who had left their children at home in Lincolnton long enough to take a second honeymoon. Jean Warlick, who was a secretary at the United Nations and Shirley Sain, who was assistant to the Governor of New York, were also there and after getting reacquainted with them, I learned that Lottie Scronce was teaching in a college in North Carolina and that Margaret Ledford was a missionary in China. These were the only two they knew about. Over coffee, in my hotel lobby, we planned to see about having a class reunion.

A part of my tour included a trip to the top of the Empire State Building and there I found Hazeline Houser, who was working as secretary in an office for some big attorney. I talked with her and she told me Sadie Helms, Emma Laura Carpenter, Doris Duckworth and Av Neail Carpenter were running a big dress shop in St. Louis and were making big names for themselves in the clothing world. Clifton Scronce I also encountered there. He was leaving his law office to attend court, as he was in rather a big hurry, I talked to him only long enough to find out that Barbara Jean Sain, who had taught business in school for awhile, was his secretary, and Lester Canipe and Bob Scronce, his collegues.

My tour of New York by this time was almost completed, but before returning home I felt I should get my friends a little gift. On entering an elaborate gift shop off Broadway, I found Shirley Faye Smith, Louise Johnson, and Rosie Tessner as its proprietors. It seems that besides knowing the perfect gift for everyone they also knew the low-down on everybody because they had just returned from their vacations which they had spent back home in Lincolnton. It seems that Max Conner and David Sain were running a welding shop and farming, as well as raising dogs in the N. C. mountains. J.B. Gilbert seemed to be making a go of dairy farming. Dot Abernethy was secretary to her husband as was Doris B. Reynolds, besides being successful housewives.

By this time I guess you're wondering just what I'm doing in New York. Well, it seems that I had won some sort of contest, no, I don't think this one was won on the most intelligent answer, but perhaps from the best experience. The rules were to fill out an Octagon Soap Jingle that went something like this--

Octagon Soap helps me in my work;
Because, when scrubbing floors,
It helps get out the dirt.

Yes, I'd gone to a big city, Baltimore, in fact, and got a job in one of the largest buildings there, but doing what? Scrubbing floors as the janitoress.

As I remember, at about this time in my dreaming, Mr. Yoder called on me for the next question, which had something to do with Foreign Relations and boy, did I have to do some fast guessing on that one!

Prophetess
Eleanor Whitener

Last Will And Testament

We, the Senior class of '55--realizing our years here at Union are almost a thing of the past, do hereby write our Last Will and Testament to prove our love and loyalty to our ever patient teachers and to this school.

To the rising Seniors, we wish luck and success.

To the Juniors, we say keep studying-the reward is soon to be had.

To the Sophomores, we leave our books and good times.

To the Freshmen, our ability to make good grades.

I, Dorothy Abernethy, do hereby will my typewriter to my sister, Betty, hoping she will enjoy it as much as I, but will have greater speed and make fewer mistakes.

I, Howard Auton, will my English book to any one who wants it hoping that they will do better than I did.

I, Guy Beam, hereby will my good times in high school to Roger Richard, hoping he has as much fun as I did.

I, Doris Brown, will to my niece, Nancy Coon, my position as editor of the Annual, together with my extra box of aspirins.

I, Lester Canipe, hereby will my good times and my basketball suit to my two brothers, Harold and Jerry.

I, Av-Neail Carpenter, do hereby will to my sister, Phyllis, my ability to get through school in twelve years and have as many friends as I have had, with the hope that she is one of the smartest pupils to ever graduate.

I, Emma Laura Carpenter, will to my brother, T. M. Carpenter, all the brains I need and don't have to add to the ones he has and doesn't need hoping they help him graduate with more success than I did.

I, Shelby Carswell, do hereby will my ability to get into arguments and all my good times here at Union to my sister-Brenda.

I, Max Conner, do hereby will my basketball suit to Donald Jones, hoping he enjoys it as much as I have.

I, Doris Duckworth, will my ability to pass all subjects without studying hard to Linda Duckworth.

I, J. B. Gilbert, hereby will my back seat in English class to anybody who wants it, hoping they stay out of trouble as well as I did.

I, Ralph Gilbert, will my typewriter to anyone, hoping they don't have as much trouble as I did.

I, Ted Harkey, do hereby will my old English book to anyone who wants it, hoping they can keep it together as long as I have.

I, Sadie Helms, do hereby will my opportunity to take Bible to everyone, hoping they will accept the privilege; also my notebook which has seen me through all high school years, to my sister-Judy.

I, Hazeline Houser, will to my kid brothers, Kenneth and Jerry, my ability to make good grades-hoping they will make even better.

I, Shirley H. Jenkins, will to my brother, Johnny, my front seat in English class under the care of Mrs. Rhyne-hoping he gets more out of the stuff than I did.

I, Louise Johnson, hereby will my ability to answer questions when I didn't hear them, to Shirlene Johnson and Gerald Green, hoping they answer them correctly.

I, Peggy Jonas, do hereby will to my sister Judy, my position as Drum Majorette, hoping that she will make a better one than I.

I, Margaret Ledford, will to Gail Stengle, my bus with the hope her route will not be changed as many times as mine was.

I, Barbara Jean Sain, hereby will to my kid sisters, Cootie and Bootie, my curly hair-hoping that they can keep it combed better than I have.

I, David Sain, hereby will my basketball suit to my brother, Gene, hoping he has more success than I did.

I, Shirley Sain, do hereby will my basketball suit to anyone who wants it and can use it.

I, Bill Scronce, do hereby will my ability to get along with teachers and make friends to Donald Jones, hoping he makes use of it.

I, Ted Sain, hereby will my typewriter, to Buster Hartsoe, in hopes he can type better on it than I.

I, Bob Scronce, do hereby will my good times to Kenneth Ritchie-hoping he has as good a time at Union High as I have.

I, Clifton Scronce, do hereby will my bus to anyone who can drive it safely.

I, Lottie Scronce, hereby will my ability to study with interest and drive a school bus to my only brother-Troy Scronce.

I, Johnnie Ann Seagle, do hereby will and bequeath my place as typist on the Annual and Trail Blazer Staff, to Peggy Taylor.

I, Shirley Faye Smith, do hereby will my good times at Union to Betty Johnson and Helen Scronce, with the hope that they will enjoy them as much as I have.

We, Eleanor Whitener and Jean Warlick, do hereby will, with our best wishes, everything that we possess here at Union to anyone crazy enough to accept it.

I, Rosie Tessner, do hereby will to my only brother J. T. Tessner and friend Joyce Rudisill, all my books, with the hopes they attempt to study more than I did.

I, Deane Stroup, in a sound mind, will my seat on the bus No. 50 to anyone who can stand it as long as I have and not go crazy!

Being of sound mind and high knowledge we have written thereof.

Signed:
Shelby Carswell, Testator

Class History

The class of 1955, having journeyed for 12 years on hard, rough, and thorny, ground, at last comes to the end of our high school days. However, rough the journey; there still have been lots of pleasant incidents to remember.

In 1952 we began our Freshman year with forty-eight in number. Officers for that year were: President, Barbara Jean Sain; Vice President, Hazeline Houser; Secretary, Bob Scronce; Reporter, Shirley Houser; Treasurer, Jean Warlick.

With forty-one enrolled we began our Sophomore year. Eight girls were waitresses for the Junior-Senior Banquet and four were on the basketball team. Class officers: President, Hazeline Houser; Vice President, Max Conner; Secretary and Treasurer, Shirley Sain; Reporter, Doris Brown.

There were Forty-Two enrolled in our Junior year. Eighteen members of the class were initiated into the National Beta Club and eleven were on the basketball team. The largest event of our Junior year was the Junior-Senior Banquet, given in honor of the Seniors on April 19 in the school cafeteria carrying out a Spanish theme. Class officers: President, Bob Scronce; Vice President, Ralph Gilbert; Secretary and Treasurer, Shirley Sain; Reporter, Doris Brown.

We began our last year at Union in the year 1954 with thirty-four enrolled. The "Acorn" staff was elected and have been working very hard. Our mascots, Kay Johnson and Jerry Leatherman, were chosen from the first grade.

Class officers are: President, Ralph Gilbert; Vice President, Bob Scronce; Secretary and Treasurer, Shirley Sain; Reporter, Hazeline Houser.

Under our parents' and teachers' guided love, care, and patience, we have come to the end of our high school days. Our past holds many memories.

We know that this is not the end for us but another step up the ladder in preparing ourselves for the future. May God bless each and everyone of you in whatever path of life you choose to walk.

Historian:
Barbara Jean Sain

PAST, PRESENT, AND FUTURE

Come, I bid you, take my hand.
Let's stroll once more to memory land.
Let's walk again through our primary days;
And renew the happy times of our school-child phase.
We tried to learn, so very quick,
Our reading, 'riting, and 'rithmetic;
'Till it seemed the time did fly,
I can't exactly say, the reason why.
We studied to learn, figure and fact,
And tried to improve our intellect.
But just to study wasn't it at all;
We liked to play, especially ball.
Then at last the time grew near,
We were to begin our first high school year.
New duties were ours, jobs were to begin;
For we were that class, the Freshmen!
In that year of fifty-one,
We were just about the happiest under the sun.
Those last four years were to be,
Our high-school educational destiny.

Finally, that wonderful year shall arrive,
The year of nineteen hundred fifty-five.
Next Spring when we shall graduate,
Our class consists of 33, I shall enumerate.
When we together do convene,
There're three Shirleys, two Dorises and one Jean.
Handsome David, friendly Bill,
Talky Eleanor, and happy Av Neail,
Pretty Dorothy, and Peggy our queen,
Sweet Sadie, and intelligent Hazeline.
Athletic Ralph, Max, and Bob,
The boys on the team, that do their job.
Industrious Margaret, and Lottie are to be seen,
Nice Clifton, Guy, and Dean,
Shy Rosie, and Louise her pal;
Two Teds, and Lester to keep up our morale.
Among the group, you will see,
Likable Howard and quiet J.B.
Emma Laura, a nice girl, you will agree,
Barbara Jean, Shelby, and of course, there's me.
We must not forget our leader, so kind,
Our petite and energetic teacher, Mrs. Rhyne!

We look forward to the unknown years,
With happy hearts, free from fears,
To take our places in life's great work;
From our responsibilities, we cannot shirk.
Some of us will be teachers, nurses, farmers or clerks,
Salesmen, drivers, or in manufacturing works,
Secretarial, law, medicine or sports,
Or some branch of service sorts.
Whatever we choose in life,
Whether an office man or a housewife;
I just know we cannot lose,
In any vocation that we choose.
But wait, we're forgetting one big thing!
We would not be graduating this Spring;
Had it not been for our teachers so swell,
And our fathers and mothers who kept us well.
May God protect us, and lead us with care.
"In God, we trust," is our prayer.

Poetess:
Johnnie Ann Seagle

CLASS POEM

Senior Class Officers

PRESIDENT
Ralph Gilbert

VICE-PRESIDENT
Bob Scronce

SECRETARY-TREASURER
Shirley Sain

REPORTER
Hazeline Houser

Mascots

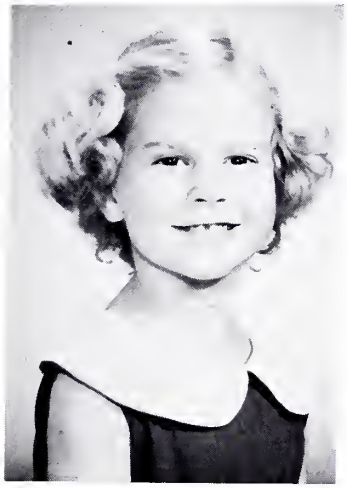

KAY JOHNSON

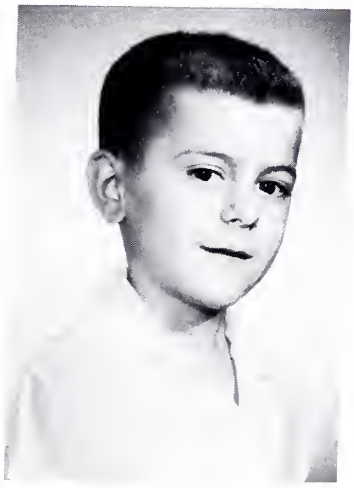

JERRY LEATHERMAN

BEST DRESSED
Hazeline Houser
David Sain

BEST-ALL AROUND
Shelby Carswell
Clifton Scronce

MOST POPULAR
Jean Warlick
Ted Sain

Superlatives

MOST STUDIOUS
Shirley Sain
Bob Scronce

MOST FRIENDLY
Lottie Scronce
Max Conner

MOST ATTRACTIVE
Peggy Jonas
Ralph Gilbert

MOST ATHLETIC
Shirley Sain
Ralph Gilbert

MOST INTELLIGENT
Doris Brown
Bob Scronce

MOST LIKELY TO SUCCEED
Barbara Jean Sain
Bill Scronce

Superlatives

BEST SPORTS
Sadie Helms
Lester Canipe

FLIRTIEST
Doris Duckworth
Bill Scronce

MOST TALKATIVE
Eleanor Whitener
Max Conner

1

2

3

4

9

5

6

7

8

10

11

12

13

14

15

16
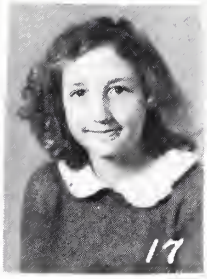
17

18

19
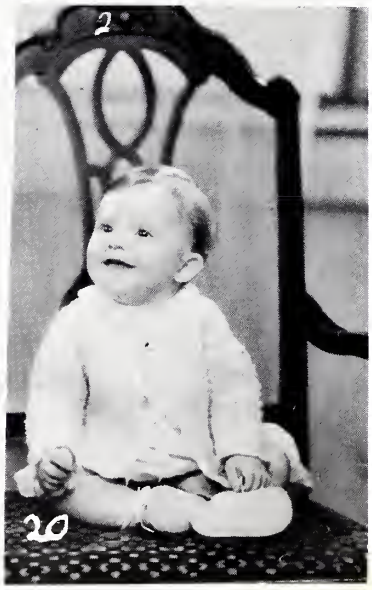
20

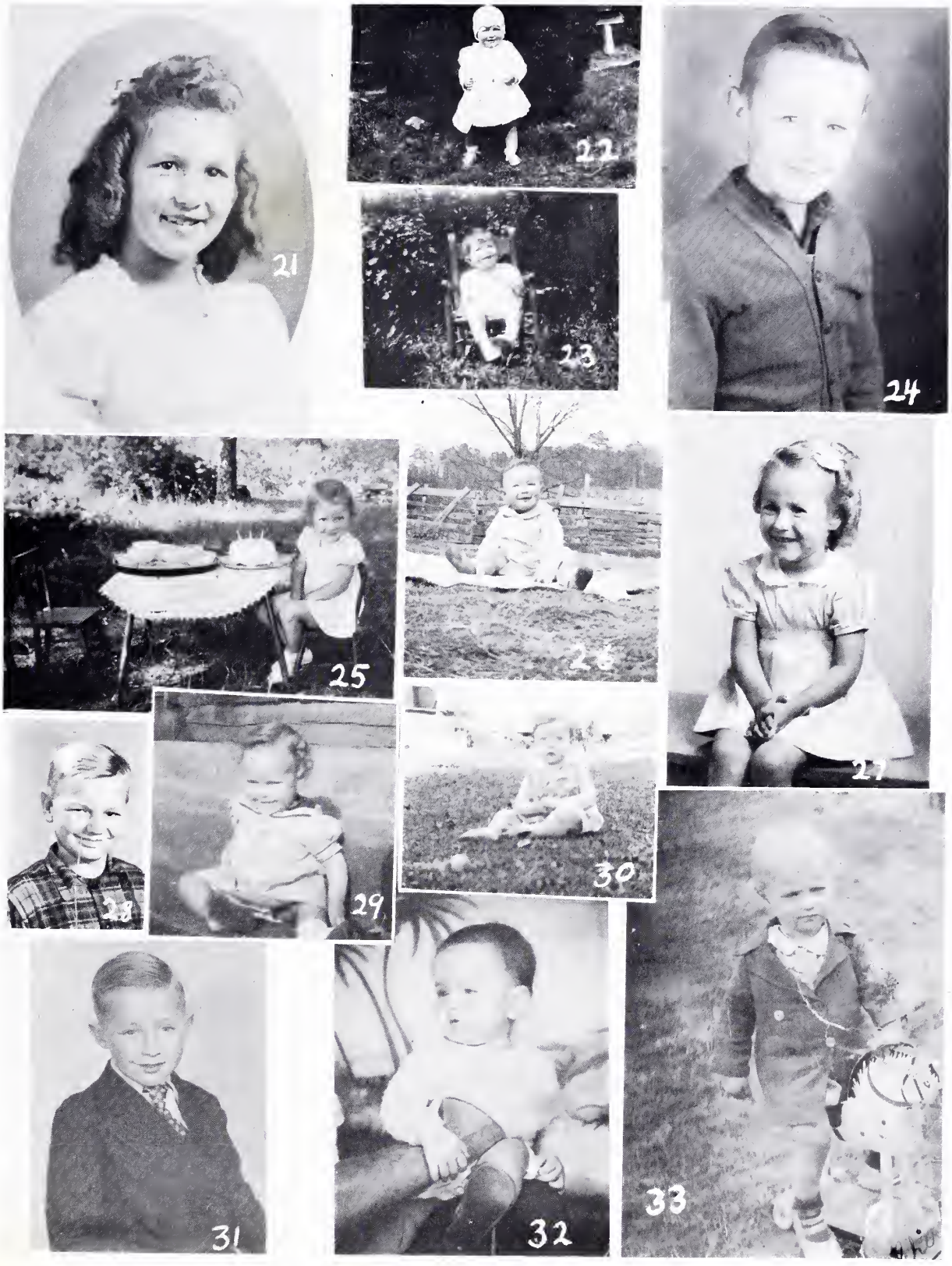

1. Doris Brown 2. Ted Sain 3. Shirley Sain 4. Lester Canipe 5. Sadie Helms 6. Guy Beam 7. Ralph Gilbert 8. Howard Auton 9. Dorothy Abernethy 10. Lottie Scronce 11. Rosie Tessner 12. David Sain 13. Clifton Scronce 14. Ted Harkey 15. Margaret Ledford 16. Hazeline Houser 17. Emma Laura Carpenter 18. Doris Duckworth 19. Shirley Faye Smith 20. Jean Warlick 21. Johnnie Ann Seagle 22. Barbara Jean Sain 23. Av-Neail Carpenter 24. Bill Scronce 25. Eleanor Whitener 26. Dean Stroupe 27. Shelby Carswell 28. Bob Scronce 29. Peggy Jonas 30. Louise Johnson 31. Max Conner 32. J. B. Gilbert 33. Shirley Jenkins

BASKET
BALL

HI-LITES

ACTIVITY BUS

FESTIVAL KING AND QUEEN

HOME EC MEETING - ASHEVILLE

MISS HI MISS - JEAN WARLICK

MASCOTS

FISHING

MARSHALS, '54

AT UNION

BETA INITIATION

WAITRESSES AT JUNIOR-SENIOR - 1953

BINGO

197

CLASSES

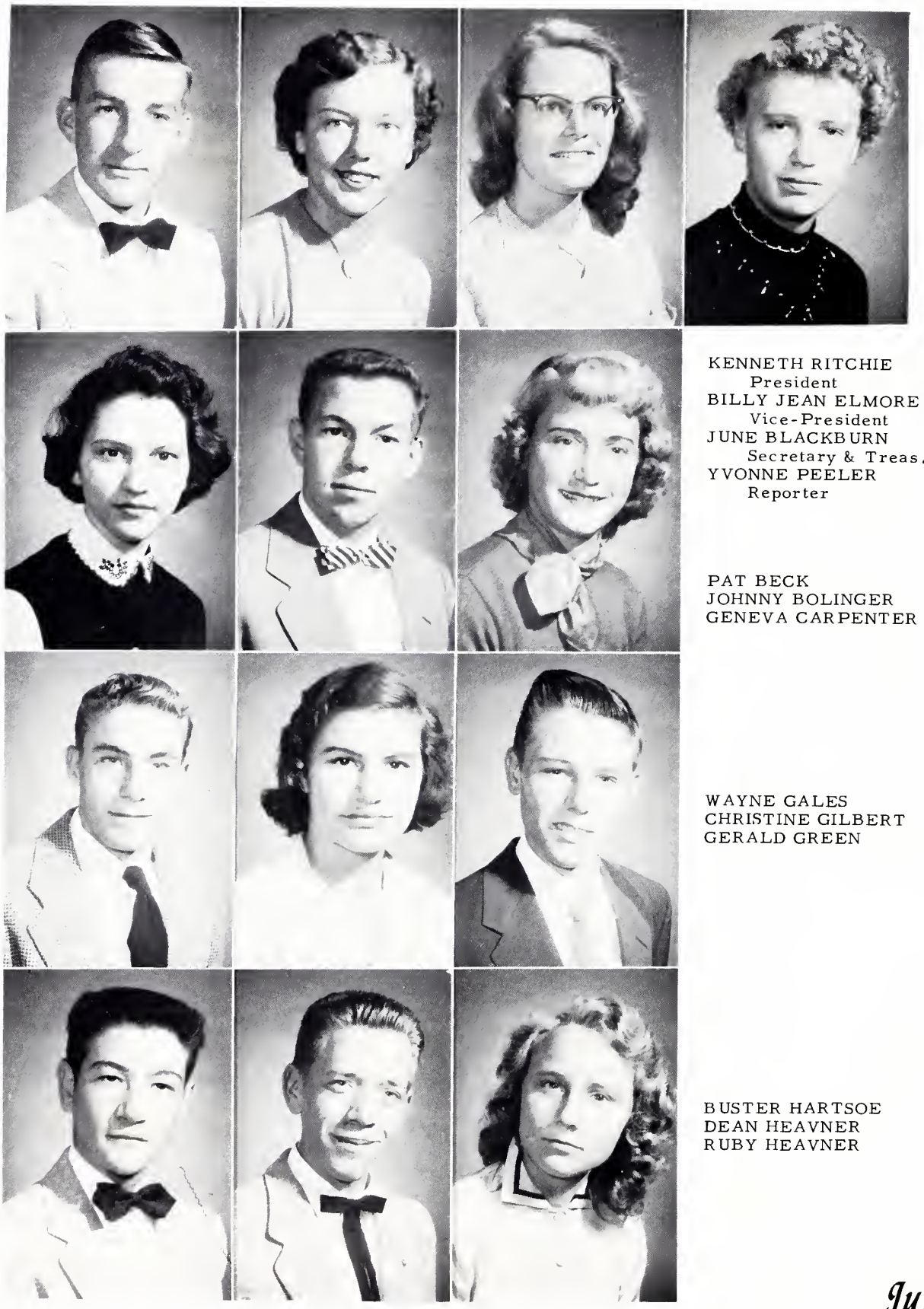

KENNETH RITCHIE
President
BILLY JEAN ELMORE
Vice-President
JUNE BLACKBURN
Secretary & Treas.
YVONNE PEELER
Reporter

PAT BECK
JOHNNY BOLINGER
GENEVA CARPENTER

WAYNE GALES
CHRISTINE GILBERT
GERALD GREEN

BUSTER HARTSOE
DEAN HEAVNER
RUBY HEAVNER

Junior

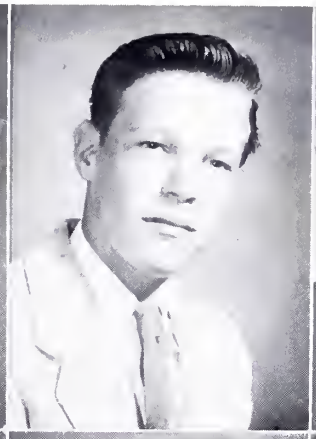

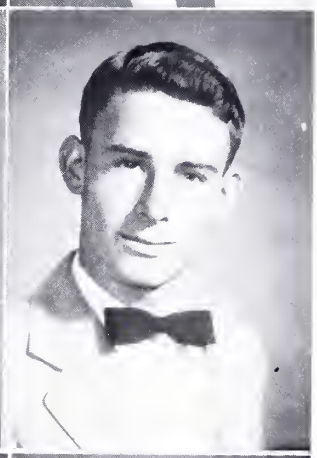

MARTENNY INGLE
BETTY JOHNSON
DONALD JONES
LARRY LINK

BETTY MASSAGEE
MARGARET REEP
JOYCE RUDISILL
GENE SAIN

HELEN SCRONCE
ELVIE SPIVEY
PEGGY TAYLOR

RAY SLAUGHTER
RALPH WARLICK
PEGGY YOUNT

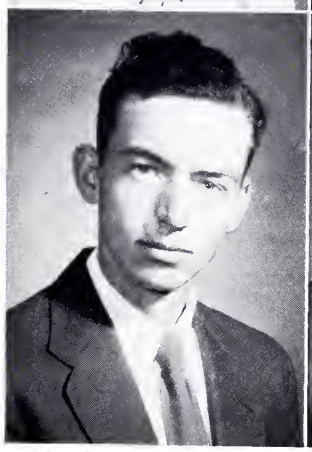
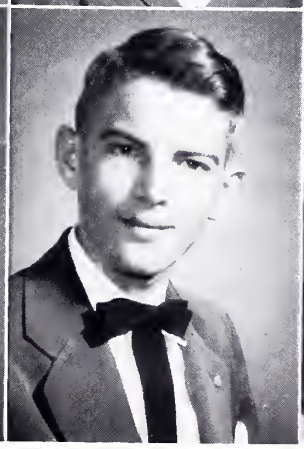

Class

T. C. SCRONCE
President
GERALD STANSEL
Vice President
VIVIAN SAIN
Secretary
DOTTIE SISK
Reporter

BETTY LUTZ
Reporter
CAROLYN HOUSER
SUE LEDFORD
STARLENE LOGAN

ALLENE LYNCH
LINDA ROYSTER
FORNEY SAIN
BOBBY SCRONCE

HAZEL SCRONCE
RACHEL SCRONCE
ELIZABETH SMITH
GAIL STENGLE

MARY SUE THOMAS
RUBY WATERS
DOROTHY WEST
CAROLYN WISE

CECILIA WISE
EUGENE WOOD
LEON WOOD
CARLEEN WRIGHT

Sophomore

CHARLES CHILDERS
President
JOHNNY LANTZ
Vice President
BARBARA HARKEY
Secretary
JOANN HOLLOWAY
Reporter

FRANKIE SUE BEAM
VIRGINIA BLACKBURN
WILMA CANIPE
T. M. CARPENTER

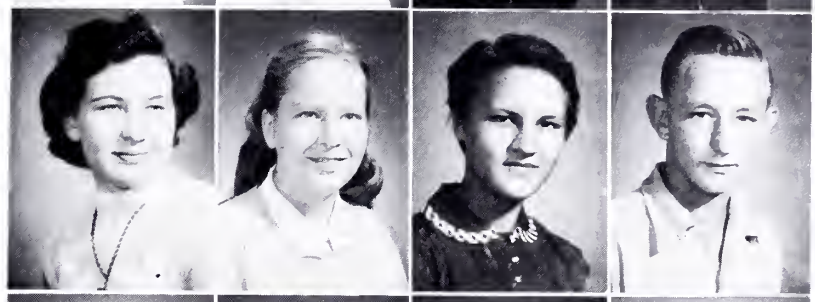

GARY CARTER
NANCY COON
SHELBY JEAN DORSEY
BOBBY DEAN ELMORE

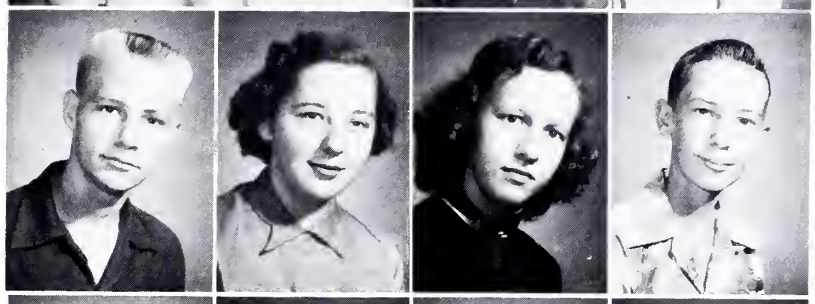

BOBBY LEE ELMORE
MARGARET GILBERT
KENNETH GILMORE
WAYNE GRIGG

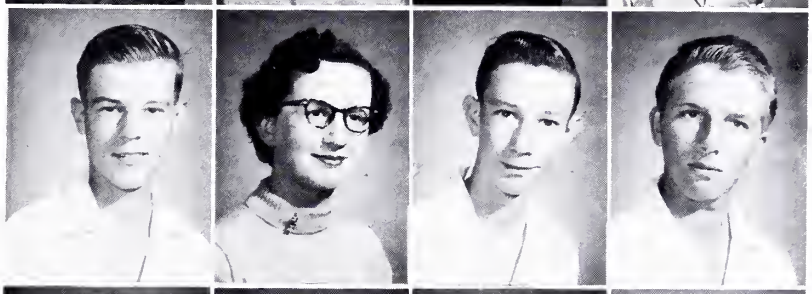

DOROTHY HELMS
ANN HOOVER
MARILYN HOOVER
JOHNNY HOUSER

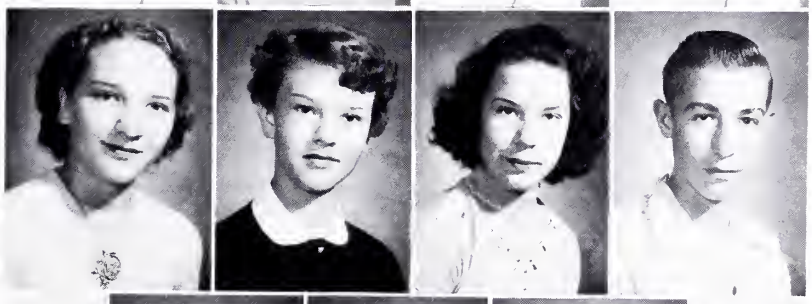

DORIS HOYLE
SHIRLENE JOHNSON
JAMES LUTZ

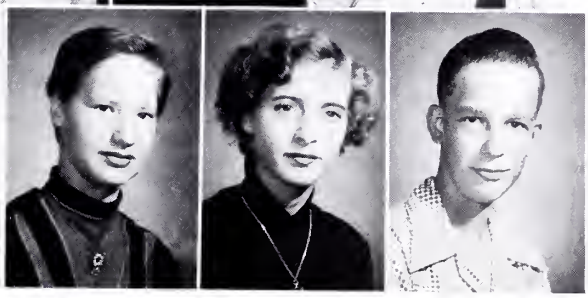

Class

Freshman Class

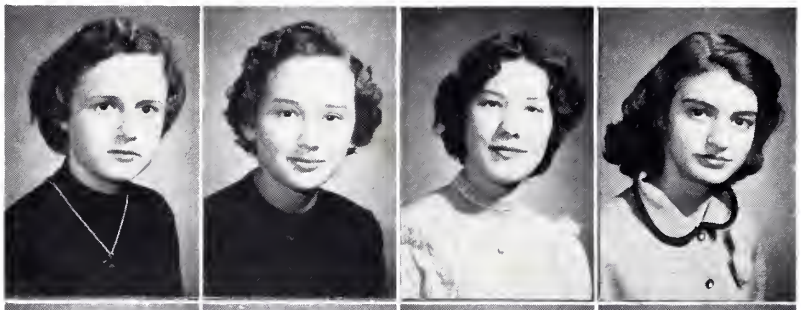

Faye Scronce
President
Geraldine Scronce
Vice-President
Ann Leigh
Secretary & Treasurer
Faye Hoyle
Reporter

Buddy Bass
Clara Beam
Sylvester Byrd
Frances Canipe

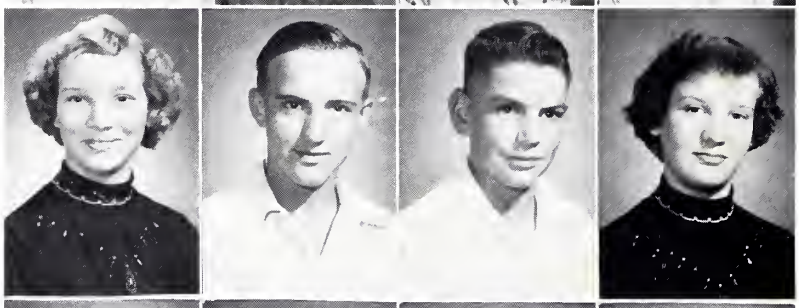

Gloria Cody
Bobby Dedmon
Wayne Gilbert
Vertie Sue King

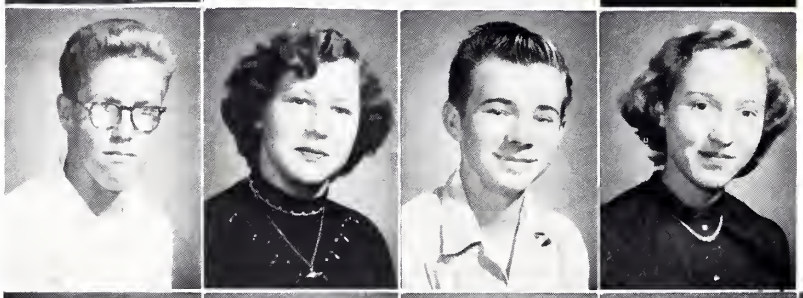

Allen Lynch
Evelyn Martin
Roger Richard
Earlene Sain

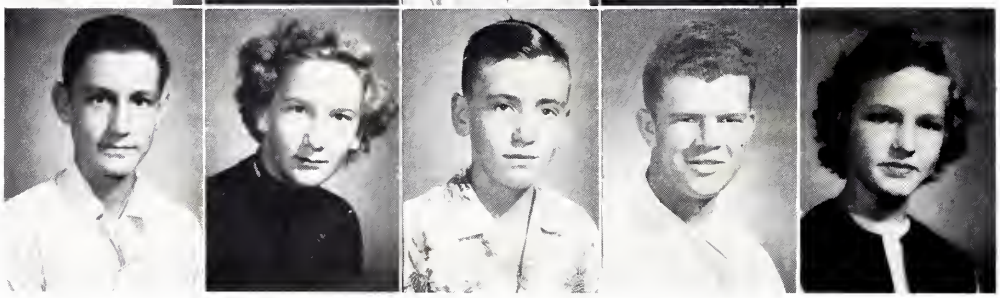

Jack Sain
Carolyn Scronce
Fred Smith
Dean Ward
Ann Wright

Freshman Class

Bobby Taylor
President
Judy Helms
Vice-President
Betty Jean Richard
Secretary
Betty Abernethy
Reporter

Juanita Byrd
Aleta Bell Canipe
Harold Canipe
Barbara Carpenter

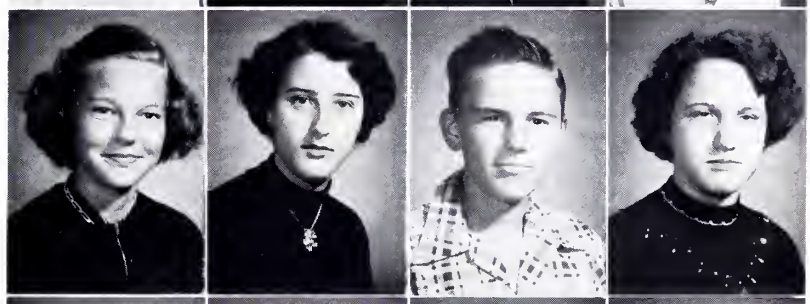

Nancy Gilbert
Lander Heafner
Jack Huss
Peggy Johnson

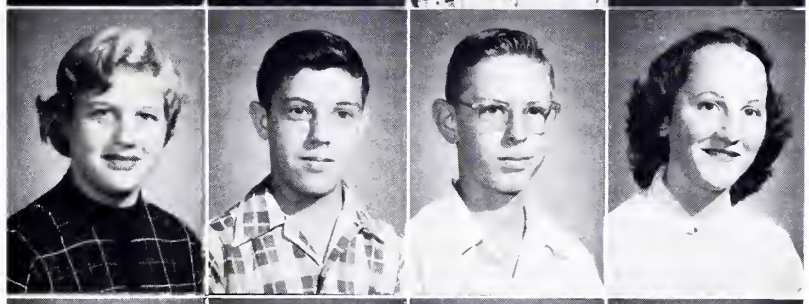

Peggy Kiser
Martha Leatherman
Nellie Faye Pruitt
Yates Reep

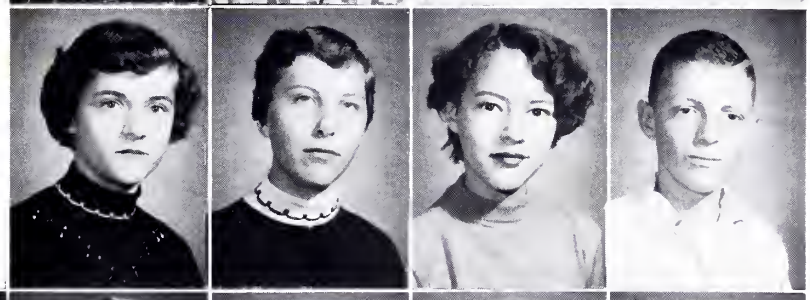

Sammy Sain
Beunie Scronce
Mary Sue Seagle
David Smith
J. T. Tessner

STOP
CAROLINA PUBLIC
LINCOLN COUNTY

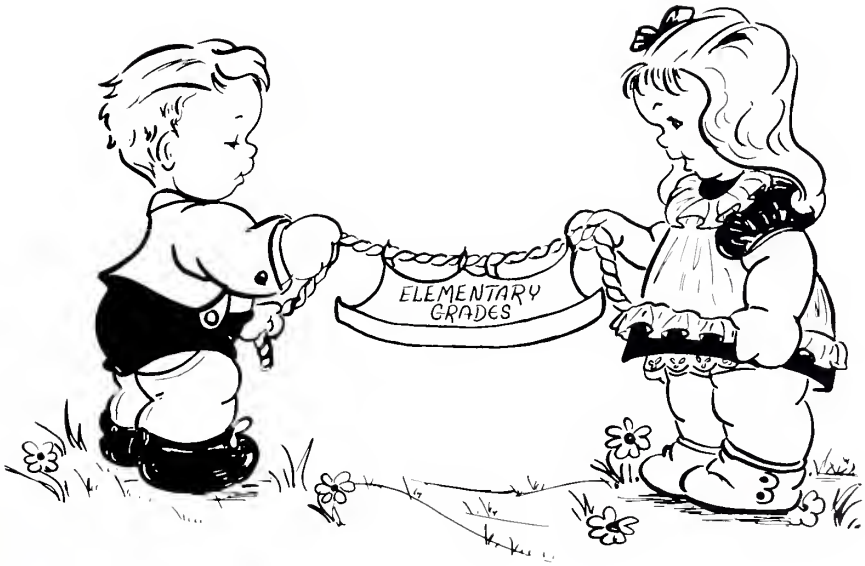
ELEMENTARY
GRADES

Eighth Grade

Left to Right, 1st Row: Janice Mosteller, Judy Gantt, Nell Propst, Naomia Byrd, Clarice Smith, Joyce Ledford, Alice Mosteller, Kay Smith, Janice Logan. 2nd Row: Mr. Yoder, Joan Jones, Joan Fisher, Virginia Anderson, Julia Heavener, Jane Heavener, Linda McSwain, Margaret Leatherman, Sue Scronce, Shirley Conner, Ruth Hoover, Linda Duckworth, Nellie Elmore, Peggy Gales, Mary Rudisill, Mrs. Seagle. 3rd Row: Billy Rudisill, Paul Childers, N. C. Huss, Larry Sain, Bobby Rudisill, Max Greene, Paul Carpenter, Ralph West, Troy Scronce, Harold Scronce, Miles Green, Kenneth Scronce, Ted Hartsoe, Max Beam, Roger Warlick. 4th Row: Harvey Thomas, George Bivens, Billie Elmore, Clyde Reep, Edward Heavener, Kenneth Houser, Jerry Scronce, Tommy Snyder, Jerry Gilbert, Edwin Huss, Jimmy Angle, Gene Houser, Richard Armstrong, Carl Wilson, Ralph Warlick.

Left to Right, 1st Row: Caroll Heavner, Max Johnson, Rosa Lee Dorsey, Mary Lee Dorsey, Bobby Abernethy, George Bass, Jimmy Warlick, Peggy Scronce, Faye Warlick, Sadie Smith. 2nd Row: Jerry Houser, Eugene Sian, James Wise, Billy Crowder, Peggy Ingle, Maxine Johnson, Brenda Sain, Nancy Saine, Raymond Slaughter, Christine Crowder, Joyce Dellinger, Ann Blackburn, Barry Sain. 3rd Row: Richard Slaughter, Jimmy Elmore, Bryan Reep, Franklin Scronce, Franklin Gilbert, Jean Wyant, Clarence Stroup, Carolyn Leigh, Jane Killian, Larry Leonard, Billy Sisk, Steve Carpenter, Brenda Carswell.

Seventh Grade

Seventh And Sixth Grade

Left to Right, 1st Row: Sally Haynes, Judy Jonas, Mary Warlick, Ned Johnson, Zakie Warlick. 2nd Row: Barbara Chapman, Carolyn Crowder, Keith Sain, David Franklin, Willie Faye Helms, Judy Seagle, Billy Reep, Carol King, Carol Craig, Betty Jean Ingle, William Bivens, Lester Gales, Joan Stroupe. 3rd Row: Mrs. Powell, Madgalene Helms, Roy Craig, Tommy Rhyne, Linda Gilbert, Larry Yoder, Carolyn Scronce, Elizabeth Hoover, Jimmy Scronce, Ethel Carpenter, Carolyn Greene, Jane Propst, Carol Scronce, B. E. Gilbert, Charles Wood.

Left to Right, 1st Row: Mrs. Yoder, Larry Hoyle, Dean Rudisill, Dorothy Beam, Terry Whitener, Tommy Hoover, Max Abernethy, Judy Gilbert, Gene Scronce, Danny Carpenter, David Warlick, Wayne Rudisill, Ray Elmore, Robert Allen, Judy Smith, Libby Gales. 2nd Row: Jerry Mosteller, Frances West, Shirley Johnson, Ezell Scronce, Linda Goforth, Thames Lutz, Jeanette Helms, Hollis Miller, J. R. Haynes, Kay Teague, Cyrus Anthony, Mikey Kiser, Brenda Leatherman, Jerry Thomas, Ralph Johnson.

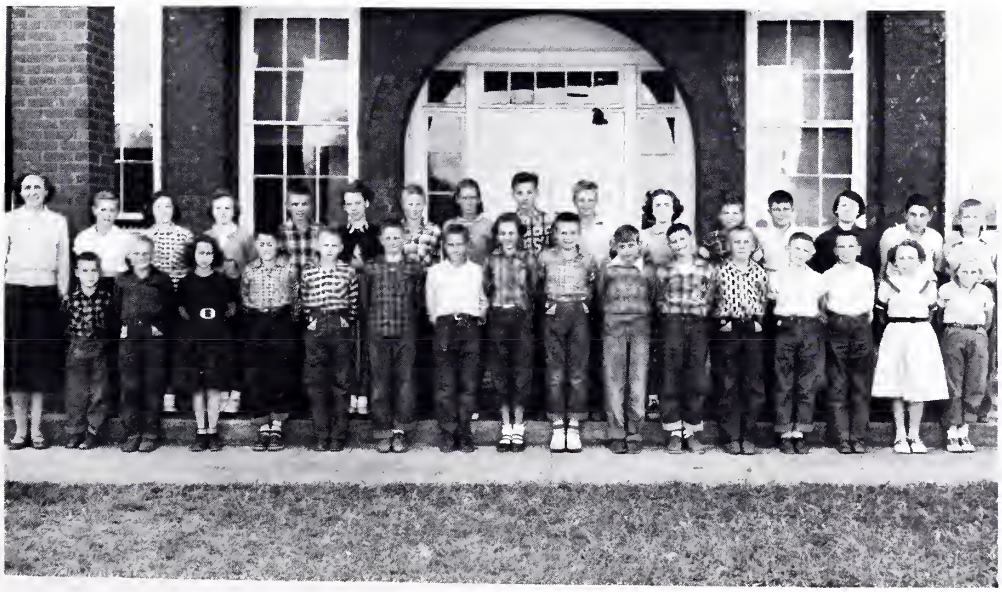

Sixth And Fifth Grade

Fifth Grade

Left to Right, 1st Row: Beth Warlick, Douglas Gales, Walter Craig, Gene Mosteller, Reba Elmore, Brenda Helms, Larry Heavner. 2nd Row: James Wilson, Junior West, Reba Mahala, Brenda McSwain, Jerry Gales, Otha Lynch, Brenda Carpenter, David Mosteller, David Lavander, Maxine Propst, Kenneth Heavner, Margaret Yount, Jeanne Leigh, Ted Cody, Joyce Childers, Sandra Hartsoe. 3rd Row: George Blackburn, Mrs. Killian, Dewey Smith, Paula Yount, Donald Newton, Ray Gilbert, Billy Helms, Clara Gilbert, Jim Mason, Judy Grigg, Janice Mosteller, Johnny Rhyne, Larry Gilbert, Jerry Wyant, Rita Wise, Darel Scronce.

Left to Right, 1st Row: Larry Jones, Joyce Warlick, Jane Bivens, Joyce Lavander, Dean Sain, Dean Scronce. 2nd Row: Jimmy Haynes, Tommy Ritter, Keith Scronce, Kay Dellinger, Charles Anthony, Berna Jo Sain, Brenda Hoover, Hal Scronce, Jr. 3rd Row: Alice Chapman, Leonard Dean Guest, Ronny Sain, Jerry Elmore, Lealta Fulbright, Carolyn Whitener, Rodney Scronce. 4th Row: June Dorsey, Janice Wilson, Sandra Wood, Coley Gilbert, Libby Goins, Roy Yount, D. A. Stroup, Junior Dorsey. 5th Row: Farrel Carpenter, Farrel Lutz, Annette Sain, Wayne Yoder, Larry Canipe, Larry Newton, Peggy Ledford.

Fourth Grade

Third Grade

Left to Right, 1st Row: Mrs. Mullen, Jessie Seagle, Kaye Kiser, Jewel Gilbert, Charles Cody, Robert Mahala, Dianne Propst, Penny Pendleton, Jacob Jones. 2nd Row: Terry Carpenter, Ernestine Sain, Larry Sain, Bobby Brooks, Bobby Coon, Harvey Leonard, Billy Dorsey, Carroleen Anthony. 3rd Row: Judy Ellis, Vivian Mosteller, Wanda Sain, Phyllis Hoover, Judy Ann Sain, Helen Heavner, Susan Cline, Douglas Carpenter. 4th Row: Jimmie Rhyne, Dean Scronce, Pete Whitener, Jack Knight, Jerry Smith, Jerry Hill, Larry Reep.

Left to Right, 1st Row: Mrs. Bangle, Harriet Propst, Tony Sain, Gene Warlick. 2nd Row: Ricky Hoover, Martha Allen, Linda Finger, Shirley Ingle, Ted Propst, Ray Scronce, Keith Wise, Phyllis Carpenter. 3rd Row: Rebecca Scronce, Sue Jonas, Renee Abernethy, Ruby Yount, Larry Carpenter, Jack Sain, Clinton Carswell. 3rd Row: Wayne Reep, Robert Hallman, Sheila Myers, Kent Franklin, Farrel Sain, Marillyn Miller, Douglas Leatherman.

Second Grade

Second Grade

Left to Right, 1st Row: D. M. Haynes, Terry Pendleton, Richard Gilbert, Kathy Abernethy, Mary Sue Ingle, Bill Pruitt, Danny Warlick. 2nd Row: Kate Knight, Marie Carpenter, Dennis Sain, Glenn West, Billy Ingle, Lloyd Franklin, Joe Scronce, Helen Heavner. 3rd Row: Ted Yount, Priscilla Smith, Michael Crowder, Larry Taylor, Janice Sain, Bobby Ikerd, Junior Helms.

Left to Right, 1st Row: Pauline Mosteller, Drucilla Lavander, Nancy Bivens, Vickie Warlick, Robert Mosteller, Judy Hill, Coleen Duckworth, Jessie Jones, Kaye Johnson. 2nd Row: Joe Conner, Hugh Smith, Gary Rudisill, Anne Scronce, Barbara Allen, Gay Lee Hoover, Berlin Wilson, Jerry Leatherman. 3rd Row: Reba Sain, Tony Whitener, Margaret Helms, Ernest Earl, Bradford Broadway, Larry Gilbert, Peggy Fredell. (Not Pictured: Nina Teague.)

First Grade

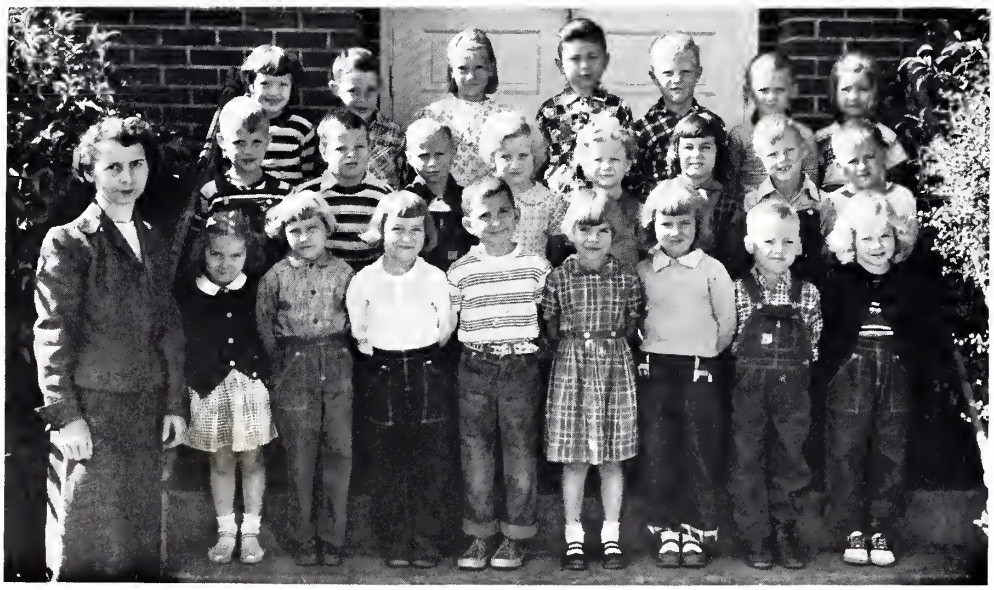

First Grade

Left to Right, 1st Row: Mrs. Scronce, Danny Ingle, Gary Lutz, Donnie Cline, Charles Killian, Ellen Davis, Phyllis Helms, Terry Gales. 2nd Row: Zelda Beam, Linda Reep, Vicki Houser, Sheila Sain, Dianne Stroup, Martha Cody, Keith Gilbert, Larry Gales. 3rd Row: Edward Waters, Johnny Seagle, Barbara Taylor, Blair Yount, Gary Hoyle, Susan Kiser, Kay Houser.

Alma Mater

CITY JAIL

ACTIVITIES

Newspaper Staff

Annual Staff

Future Homemakers Of America

Future Farmers Of America

Glee Club

Music Club

Band

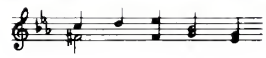

Dramatics

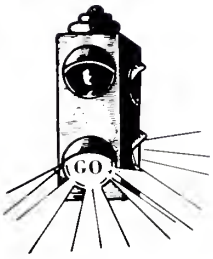

Bus Drivers

Library Club

HEAD HEART

HANDS HEALTH

Lunch Room Staff

MRS. M. H. GOINS

MRS. B. M. BOLINGER

MRS. HUGH HUSS

YVONNE CLEMONS

SUSIE OLIVER

Key Club

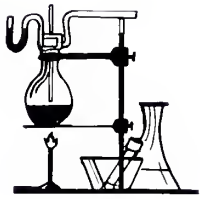

Science Club

BETA CLUB

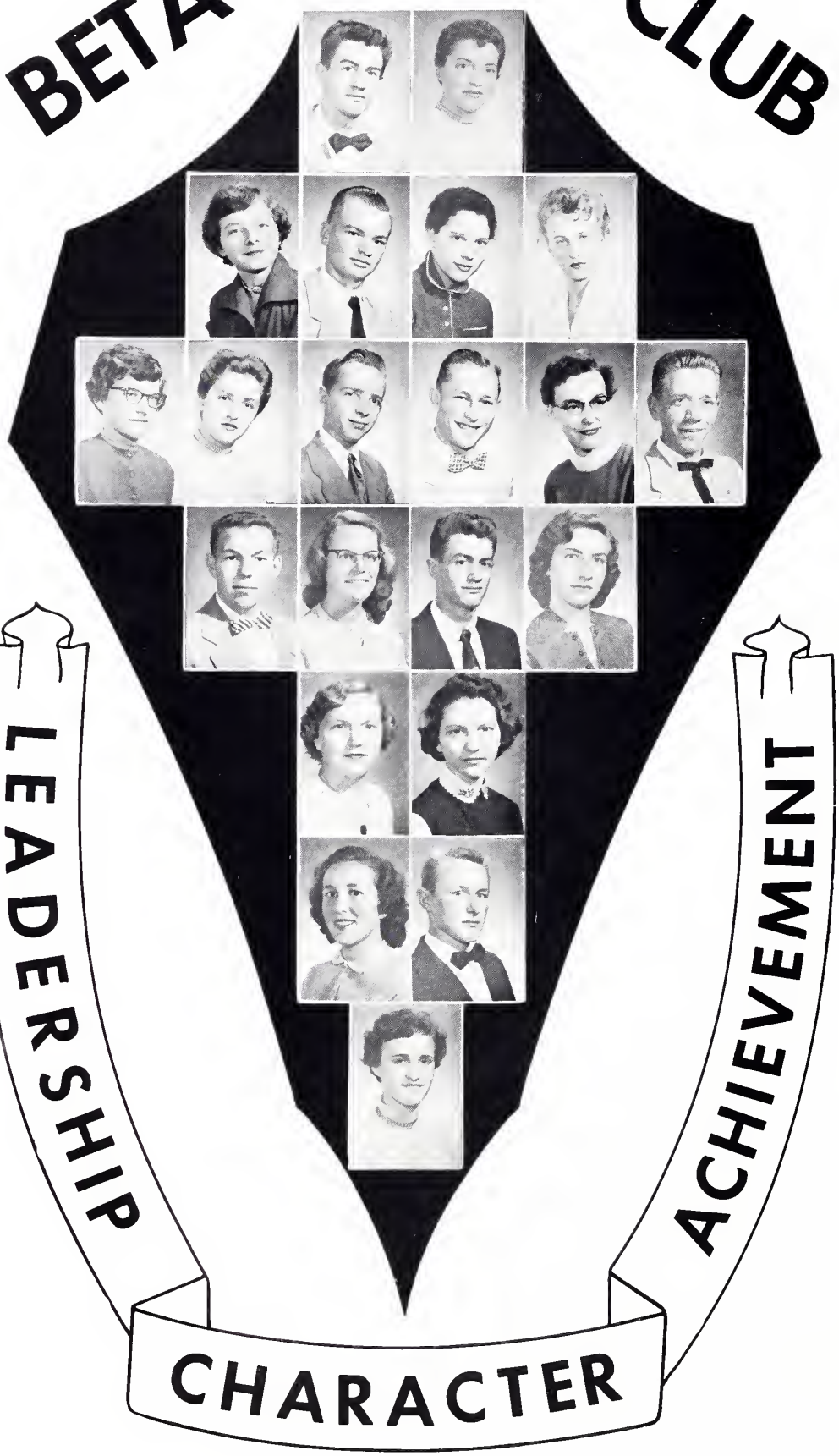

Cheerleaders

Julia Heavner, Vivian Sain, Peggy Kiser, Jane Heavner. Standing: Betty Lutz, Margaret Leatherman, Doris Duckworth, Cecilia Wise.

Girls' Basketball

Betty Abernethy, Barbara Jean Sain, Marilyn Hoover, Wilma Canipe, Earlene Sain, Linda Royster, Faye Hoyle, Shirley Morgan, Ann Hoover, Dottie Sisk, Shirley Sain, Yvonne Peeler, Co-Captain; Peggy Yount, Jean Warlick, Co-Captain; Lottie Scronce, Manager; Mrs. Margaret Bowman, Coach; Not Pictured: Doris Hoyle, Ann Leigh.

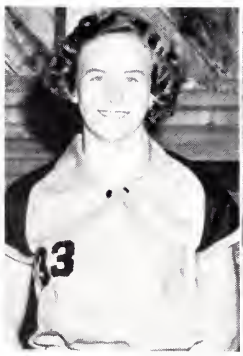

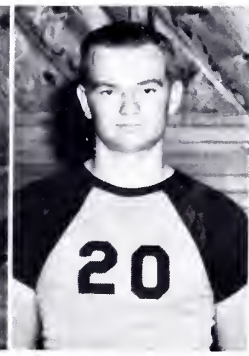

Boys' Basketball

Ralph Gilbert, Max Conner, Co-Captains; Buster Hartsoe, Johnny Bolinger, Kenneth Ritchie, Lester Canipe, David Sain, Gene Sain, Bob Scronce, Ted Sain, Bill Scronce, Donald Jones, Gary Carter, Gerald Stansel, Dean Heavner, Mr. Frank Yoder.

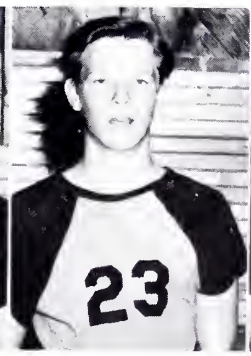

FALL

KING-KENNETH RITCHIE
QUEEN-PEGGY JONAS

FESTIVAL

DUKE-ROY YOUNT
DUCHESS-ELIZABETH HOOVER

PRINCE-GARY HOYLE
PRINCESS-TERRY CARPENTER

Baseball

Softball

HOWARDS CREEK

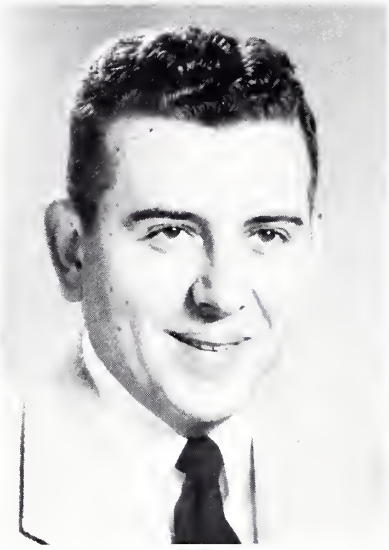

MR. M. S. HEAVNER
Principal

MRS. PAUL CHILDERS
Sixth & Fifth

MRS. CARLTON JETTON
Fifth & Fourth

FACULTY

MRS. GLENN LEONHARDT
Third & Fourth

Not Pictured

MRS. YATES FINGER
Second

MISS EDNA WISE
First

4 H CLUB

Left to Right, 1st Row: Joe Billy Heavner, Tommy Heavner, Gene Houser, Brenda Champion, Brenda Houser, Barbara Moore, Sybil Peeler, Linda Hallman, Jodena Gantt. 2nd Row: Larry Morgan, Larry Eaker, Darrell Houser, Bobby Royster, Peggy Ann Hoover, Bernice Houser, Buddy Smith, Gene Reynolds, Danny Canipe, Jerry Bridges. 3rd Row: Evelyn Fisher, Kay Davis, Earlene Avery, Faye Mitchell, Nancy Peeler, Jossie Bolding, Johnny Moore, Larry Wise, Ralph Grigg. 4th Row: Betty Reep, Clyde Ingle, Danny Houser, Howard Fisher, Linda Sue Heafner, Clafton Tessner, Brenda Gilbert, Mary Lee Taylor, Nancy Morgan.

Left to Right, 1st Row: Kay Davis, Danny Houser, Jerry Huss, Jerry Bridges, Timmie Reynolds, Linda Hallman, Jodena Gantt. 2nd Row: Brenda Gilbert, Linda Sue Heafner, Clafton Tessner, Jerry Canipe, Clyde Ingle, Kenneth Johnson, Roy Shultz. 3rd Row: Robert Houser, Nancy Morgan, Betty Reep, Ralph Grigg, Mitchell Reep, Mary Lee Taylor.

SEVENTH GRADE

SIXTH GRADE

Left to Right, 1st Row: Earlene Avery, Brenda Champion, Lewis Wright, Buddy Smith, Phillip Hoover, Brenda Houser, Gene Houser. 2nd Row: Faye Mitchell, Howard Fisher, Johnny Moore, Frankie Seagle, Jimmie Leatherman, Danny Canipe, and Larry Wise.

Left to Right, 1st Row: Sybil Peeler, Joe Billy Heavner, Patricia Smith, Llese Houser, Tommy Heafner, Evelyn Fisher. 2nd Row: Larry Eaker, Peggy Hoover, Barbara Moore, Bernice Houser, Faye Reep, Danny Ingle, Darrell Houser. 3rd Row: Gene Reynolds, Larry Morgan, Jossie Bolding, Nancy Peeler, Carroll Dean Auton, and Bobby Royster.

FIFTH GRADE

FOURTH GRADE

Left to Right, 1st Row: Marsie Byrd, Patsy Moore, Janice Willis, Dorothy Long, Richard Eaker, Sandrea Hoover. 2nd Row: Jean Bolding, Linda Huss, Martha Lee Yarborough, Donald Hine, Inez Barnette, Dickie Cornwell, Craig Wood, Jr. 3rd Row: Linda Kay Smith, Dwight Shultz, Jimmy Sain, Mary Allen, Carl Sain, Jr., Kay Haynes.

Left to Right, 1st Row: Tony Reynolds, Janie Holloway, Vernon Avery, Claudette Hoyle, Billy Auton, Elizabeth Cundiff, Carolyn Avery. 2nd Row: Brenda Sain, Clinton Houser, Joyce Reep, Mary Rudisill, Jimmy Houser, Rebecca Hoover, Gary Pendleton. 3rd Row: Ray Lee Haynes, Christine Balding, Barney Fisher, Patricia Reep, Steve Canipe, Vickie Scronce, Mary Lou Avery.

THIRD GRADE

SECOND GRADE

Left to Right, 1st Row: Larry Gilbert, Freda Eaker, Robert Wehunt, Ronnie Leonhardt, Lonnie Leatherman, Ava Davis, Darrell Wise, Brenda Smith, Becky Dellinger. 2nd Row: Terry Royster, Linda Carpenter, Kathleen Haynes, Linda Auton, Marilyn Hudson, Larry Avery, Gene Goins, Barbara Jarrell. 3rd Row: Mike Huss, Sue Reep, Faye Long, Jack Benny Spivey, Brenda Gilbert, Diane Houser, Margaret Burnette, Linda Hines, Edna Peeler. 4th Row: Rickey Rhyne, Linda Avery, Rita Kay Byers, Diane Helms, Joe Farrell Willis, Steve Morgan, Steve Shultz, Judy Houser.

Left to Right, 1st Row: Max Houser, Patricia Hartsoe, Valeria Reynolds, Dale Elmore, Harold Spivey, Frankie Mae Peeler, Mary Reep, Charles Lee Avery. 2nd Row: Richard Peeler, Gary Reynolds, Dianne Champion, Elizabeth Houser, Carolyn Willis, Carolyn Bridges, J. B. Wood, Frances Avery, Bobby Ingle.

FIRST GRADE

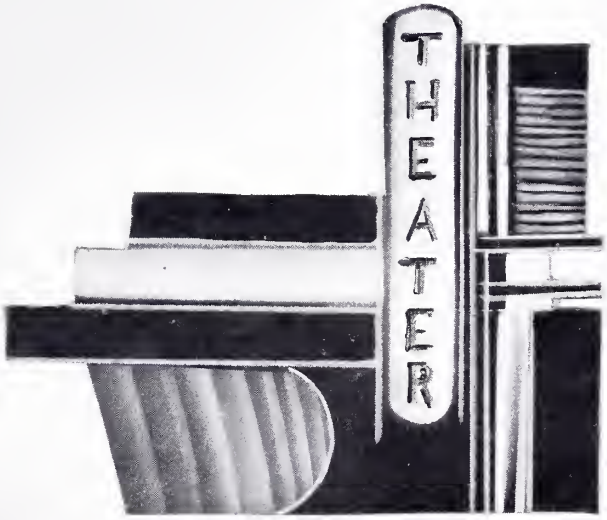
THEATER

Compliments of

FIRST NATIONAL BANK

Two Convenient Locations:

MAIN OFFICE
102 East Main Street
EAST BRANCH
(Drive-In) 1203 Main Street

A Friendly Bank In A Friendly Community

Established 1903

Lincolnton North Carolina

POLHILL CHEVROLET CO.

Chevrolet - Oldsmobile

Sales - Service

Dial RE5-2562 or RE5-2561

O K Used Cars

Lincolnton North Carolina

BROWN'S ESSO SERVICENTER

"Service While You Shop"

Main & Poplar Streets

Lincolnton North Carolina

We Finance Sales
Between Individuals

LINCOLN FINANCE CO., INC.

A Local Company
For Local People
Financing - Re-Financing

Dial RE-5391
Lincolnton North Carolina

CREAMLAND & GRILL

Noted for its Sandwiches
Home Made Ice Cream
Thick Milk Shakes

Phone RE5-7332
Maiden Highway

LITTLE & BAXTER

Hardware - Grocery

Groceries, Meat, Dry Goods,
Shoes and Hardware Supplies

Phone RE5-5652
Morganton Highway 27
Lincolnton North Carolina

FIRST FEDERAL SAVINGS & LOAN ASSN.

Phone RE-5-2042

Lincolnton North Carolina

Compliments of

J. M. BEAM AND BROTHER

Lumber And Building Supplies

Contractors - Ginners
And
Buyers Of Cotton

Phone RE 5-2372
Route 2

Vale North Carolina

Compliments of

CAROLYN'S BEAUTY SHOP
Operator
Mrs. Robert Gilbert
Phone RE5-8350
Route 1
Lincolnton North Carolina

Dave Abernethy
HOWARD'S CREEK CABINET SHOP
Phone RE5-2783
Route 2
Vale North Carolina

ROSELAND DRIVE-IN THEATER
Best Entertainment
For The Whole Family
Cherryville Road
Lincolnton North Carolina

Compliments of

HUSS GROCERY & SERVICE

Route 1
Lincolnton North Carolina

Compliments of

B. C. MOORE & SON

Lincolnton North Carolina

KING'S OFFICE SUPPLY
Books - Gifts
Stationery - School Supplies
124 E. Main St.
Regent 5-5459
Lincolnton North Carolina

CONNER FURNITURE STORE

Lincolnton North Carolina

GOODIN-BURRIS FURNITURE COMPANY, INC.

Lincoln's
Leading Furniture Store

Lincolnton North Carolina

JEWEL BOX

Diamonds - Watches
Musical Instruments
China-Silver-Crystal

SUPERIOR LOAN & FINANCE CO.

116 North East Court Square
Phone 1328-J

Lincolnton North Carolina

HOYLE MOTOR CO., INC.

Dial 5-8091
East Main Street

Lincolnton North Carolina

FARMERS & BUILDERS SUPPLY

John Deere Tractors
Building Material
&
Implements

Compliments of

DAVE LERNER'S STORE

Lincolnton North Carolina

RHODES BROS. SERVICE STATION

South Aspen Street

Phone RE5-7301

Lincolnton North Carolina

1050 K. C. 500 Watts

Compliments of

RADIO STATION WLON

"The People's Voice by Choice."
Music News

Phone 5-8071 or 5-8072

The Lincoln County
Broadcasting Company

W. R. CARSWELL ESSO SERVICE AND MAYTAG APPLIANCES

Phone RE5-5912

Route 1

Lincolnton North Carolina

Compliments of

HARTMAN'S STORES

RHODES-CASHION FURNITURE COMPANY

Furniture And Appliances
114 Court Square
Phone RE5-7362

Lincolnton North Carolina

PEGGY'S BEAUTY SHOP

Cold Waves
Machine Permanents
$4.00 and up
Highway 27, RE5-7839

Route 2

Vale North Carolina

T. C. FALLS GROCERY

Groceries - Gasoline
Dry Goods - Peter's Shoes
FCX Feeds - Fertilizer
Small Hardware

Phone RE5-8952
Route 1

Lincolnton North Carolina

VALE MILL & GROCERY

Flour - Corn Meal
Purina Chow
Custom Mixing And Grinding
Seed Cleaning
RE5-8737
T. E. Sain

Vale North Carolina

ROBINSON'S

Exclusive But Not Expensive

Dial RE5-8371

Lincolnton North Carolina

Compliments of

DRUMS' FUNERAL HOME

Lincolnton North Carolina

T. & S. WELDING AND MACHINE CO.

D. C. Thornburg, Prop.

General Machine Work
Gears Made

Welding of All Kinds
Auto Welding

Farm Machinery Repaired

Phone RE5-7151
Reepsville Road

Compliments of

TEETER'S SUPER MARKET

Lincolnton North Carolina

WARLICK FUNERAL HOME

Ask About Our Insurance Plan

Phone RE5-2521

Lincolnton North Carolina

Compliments of

DR. BOYCE P. GRIGGS

LOWE'S ESSO OIL & SERVICE

"Everything In Petroleum Products"
Home Heating a Specialty
We Deliver
Phone RE5-8301
Route 3
Lincolnton North Carolina

LINCOLN FCX SERVICE

Feeds-Seeds- Machinery
Farm Supplies
Electrical Appliances
And
Other Numerous Supplies
Phone RE5-7401

LINCOLN FROZEN FOODS, INC.

A Complete Cutting,
Curing Service

Meats Processed For
Home Freezers

BROOME-EARLY

Furniture & Appliance Company

G. E. Appliances
Furniture & Appliances

Phone RE5-7089
Lincolnton North Carolina

Compliments of

IDEAL CHAIR COMPANY

M. K. SAIN

Cabinet and Body Shop
Phone RE5-5791
Route 1
Lincolnton North Carolina

BOB'S MOTORCYCLE SHOP

Harley-Davidson Motorcycles
Johnson Seahorse Outboards

Corner 1st Avenue
& 3rd St. N. West
Hickory North Carolina

Compliments of

MARTIN'S FOOD STORE

Lincolnton North Carolina

LAWING'S MEN SHOP

Factory Outlet Suits
$22.50 to $39.50

Lincolnton North Carolina

Compliments of

LINCOLN GROCERY COMPANY
Wholesale

Dial RE5-2031

SAIN & SAIN
Gas - Oil - and Groceries
"We Sell And Recommend
Security Feeds."

Phone - RE5-8866

Vale North Carolina

WILLIS MOTOR COMPANY

Quality Cars

Phone RE5-8391

C. E. BOYLES

Groceries - Gas - Oil

Route 2

Lincolnton North Carolina

BLAIN LEONHARDT

Groceries-Gas-Oil-Feeds
Route 2

Lincolnton North Carolina

Compliments of

BELK-MATTHEWS COMPANY

Cherryville North Carolina

Compliments of

NEWTON'S STORE

Vale North Carolina

MARTIN PLUMBING CO.

Z. E. Martin, Prop.
Phone RE5-2517
527 N. Flint St.

Lincolnton North Carolina

SHUFORD'S FLORAL GARDENS

Flowers For All Occasions
Phone RE5-5242
N. Flint St.

Lincolnton North Carolina

LINCOLN HARDWARE

A Full Line Of Shelf
And Heavy Hardware

Compliments of

HAYNES DAIRY

Compliments of

SANTANE GAS COMPANY

Tappan and Caloric Ranges

Lincolnton North Carolina

RHODES & CORRIHER IMPLEMENT COMPANY

Allis-Chalmers - New Idea-
New Holland Machinery

T. F. Corriher, Representative
Dial RE5-2691
Lincolhton North Carolina

MURDOCK'S BAKERY
Pies, Cakes, Cookies,
And
Decorated Cakes
Phone RE5-761

HARRIS CITY PAINT STORE
Desota Paints-Floor Coverings
Wallpaper-Painting Supplies
East Sycamore & Court Square

Compliments of

QUALITY CLEANERS
Phone 8821
South Center Street
Hickory North Carolina

Compliments of

COBLE DAIRY

Senior Directory

DOROTHY ABERNETHY

Beta Club 3, 4; Convention 3, 4; District Beta Club Vice-Pres. 4; 4-H Club 1, 2, 3, 4; Pianist in 4-H Club 2; Trail Blazer Social Editor 3; Artist 4; Ad Editor for Annual 4; Glee Club 1, 2, 3, 4; Choir 1, 2, 3, 4; Dramatics Club 1, 2; La Cercle Francias 2, 3; Pianist in Glee Club 2, 3; Science Club 1; Basketball 1, 2; Basketball Tournament Maid of Honor 1; Softball 1, 2, 3; FHA 2; Student Librarian 4; Junior Play; Junior-Senior Waitress 2; Bus Driver 4; Typing 4; Honor Roll 1, 2, 3, 4; Editors Roundtable 4.

HOWARD AUTON

Dramatic Club 3, 4; F. F. A. 1, 2, 3, 4; Glee Club 4; Typing 3; Drivers Training 4; F. F. A. Camp 2; Bible 4.

GUY BEAM

Librarian 1, 4; Glee Club 2, 4; Typing 3; Dramatics 4; French Club 2, 3; Bible Club 4; 4-H Club 3, 4.

DORIS BROWN

Music Club 1; Glee Club 1, 2, 3, 4; 4-H Club 1, 2, 3, 4; Dramatics Club 1, 2; FHA 2, 3; Science Club Reporter 1; Beta Club 3, 4; Beta Club Convention 3; La Cercle Francais 2, 3; French Club Secretary 3; Trail Blazer Staff 3, 4; Band 3; Honor Roll 1, 2, 3, 4; Typing 4; Class Reporter 2, 3; Waitress at Junior-Senior 2; Waitress at Teacher's Banquet 3; Perfect Attendance 3; Most Intelligent 4; Choir 1, 2, 3; Editors' Roundtable 4; Editor of Annual 4.

LESTER CANIPE

King of Junior Class; Basketball 1, 2, 3, 4; Baseball 1, 2, 3, 4; Best Sport 4; Glee Club 3; F. F. A. 1, 2, 3, 4; F. F. A. Camp 1, 3; Dairy Judging 2, 3, 4; F. F. A. Convention 3; Typing 4; 4-H Club 1, 2, 3, 4; Junior Play; Honor Roll 2, 3, 4; Letterman 4; Key Club 4.

AV-NEAIL CARPENTER

4-H Club 1, 2, 3, 4; Dramatics 1, 2, 3, 4; Science Club 2, 3, 4; Science Club Sec. and Treas. 2; Science Club Pres. 3; Science Club Reporter 4; Glee Club 1, 2, 3, 4; Choir 1, 2; Librarian 1, 2; Softball 1; Band 3, 4; Music 1; Commercial Studies 3; Bible 4; Lincoln County's 4-H Representative to State Fair in Raleigh 3; World Peace Talk 2; Annual Staff 4; F.H.A. 2, 3; Operetta 1.

EMMA LAURA CARPENTER

F.H.A. 2, 3; Typing 4; Safety Education 4; Glee Club 1, 2, 3, 4; Science Club 1, 2, 3, 4; Perfect Attendance 4.

SHELBY CARSWELL

Waitress at Junior-Senior; 4-H Club 1, 3; Choir 1, 2, 3, 4; Winner of World Peace Speaking Contest 2; Junior Play; Science Club Pres. 2; Science Club Reporter 3; Science Club Vice-Pres. 4; Safety Education 3; Typing 3; Best-All-Around 4; F. H. A. 4; Perfect Attendance 4; Honor Roll 4; Dramatics 4; Cheerleader 3; Operetta 1; Librarian 1; F. H. A. Pres. 4; Waitress at Teacher's Banquet 4; Commencement Testator 4.

MAX CONNER

Beta Club 3, 4; Key Club 2, 3, 4; Sec. Key Club 3; Vice-Pres. of Class 2; F.F.A. 1, 2, 3, 4; Typing 4; Honor Roll 1, 2, 3, 4; 4-H Club 1, 2, 3, 4; Most Friendly 4; Most Talkative 4; Basketball 1, 2, 3, 4; Baseball 1, 2, 3, 4; Trail Blazer Staff 3, 4; Co-Captain Basketball Team 4; Perfect Attendance 4; Letterman 3, 4.

DORIS DUCKWORTH

Science Club 2, 3, 4; Cheerleader 1, 2, 3, 4; 4-H Club 1, 2, 3, 4; 4-H Club 1, 2; F. H. A. 2, 3; Safety Education 4; Annual Staff 4; Softball 1, 2, 3, 4; Flirtiest 4; Typing 4; Perfect Attendance 1; Class Queen 1; Waitress at Teacher's Banquet 3.

J. B. GILBERT

4-H Club 1, 2, 3, 4; F. F. A. 1, 2, 3, 4; F. F. A. Camp 1; Typing 4; Dramatics Club 4; Bus Driver 4; Driving Training; Glee Club 4; Perfect Attendance 4; Physical Ed. 1, 2, 3, 4.

RALPH GILBERT

F. F. A. 1, 2, 3, 4; F.F.A. Camp 3; Dairy Judging Team 3, 4; Key Club 2, 3, 4; Key Club Pres. 3; Key Club Convention 3, 4; Beta Club 3, 4; Beta Club Pres. 4; Beta Club Convention 4; Trail Blazer Staff 3, 4; Bus Driver 4; Class Pres. 4; Class Vice-Pres. 3; Best Looking 4; Best Athlete 4; Junior Play; Junior Marshall; Baseball 1, 2, 3, 4; Basketball 1, 2, 3, 4; Co-Captain Basketball 4; All Conference Basketball 3; Honor Roll 1, 2, 4; Typing 4.

TED HARKEY

Librarian 1, 4; Glee Club 2, 4; Typing 3; Dramatics 4; 4-H Club 2, 3, 4; French Club 2, 3.

SADIE HELMS

4-H Club 1; F. H. A. 2, 3; Science Club 2; Class Queen 2; Glee Club 2, 3, 4; Junior-Senior Waitress 2; Waitress at Teachers Banquet 3; Typing 3; Beta Club 3, 4; Trail Blazer 3, 4; Annual Staff 4; Best Sport 4; Bible 4; Honor Roll 1, 2, 3, 4.

HAZELINE HOUSER

Science Club 2; Glee Club 1, 2; 4-H Club 1; Beta Club 3, 4; Class Vice-Pres. 1; Class Pres. 2; Class Reporter 4; Trail Blazer Staff 3, 4; Annual Staff 4; Bible 4; Typing 3; Waitress at Teachers' Banquet 3; Best Dressed 4; Honor Roll 1, 2, 3, 4.

SHIRLEY HOUSER JENKINS

Beta Club 3, 4; Waitress at Junior-Senior; Science Club 2; Trail Blazer Staff 3, 4; Glee Club 1, 2, 3, 4; Class Reporter 1; Honor Roll 1, 2, 3, 4; Safety Education 3; Typing 4; FHA 4; FHA Historian 4; Waitress at Teachers Banquet.

LOUISE JOHNSON

Glee Club 1, 2; Science Club 2, 3, 4; 4-H Club 1, 2; Dramatics Club 3, 4; Typing 3; Bible Club 4; Perfect Attendance 4.

Senior Directory

PEGGY JONAS

Lincolnton High School 1; Glee Club 2,3,4; Sec. & Treas. of Glee Club 4; Choir 2, 3; Dramatics Club 3, 4; 4-H Club 2, 3, 4; Typing 4; Librarian 4; Science Club Pres. 4; La Cercle Francais 2, 3; Cheerleader 2; Waitress at Junior-Senior 3; Waitress at Teacher's Banquet 3; Bus Driver 4; F. H. A. 3; Band 3, 4; Pres. of Band 3; Drum Majorette 4; Class Queen 4; Best Looking 4; Fall Festival Queen 4.

MARGARET LEDFORD

Music 1; Glee Club 1, 2, 3, 4; Choir 1, 2, 3; 4-H Club 1, 2, 3; F. H. A. 2, 3; Dramatics 2; School Winner in Cooperative Essay Contest; 4-H Livestock Exhibition 2; Waitress at Teachers Banquet Junior Play; County Winner in Cooperative Essay Contest; Honor Roll 1,2,3,4; Trail Blazer Staff 3,4; Beta Club 3,4; Bus Driver 4; Typing 4; Perfect Attendance 2; F. H. A. Convention 2; Le Cercle Francais 2, 3.

BARBARA JEAN SAIN

Beta Club 3, 4; Class Marshall 3; Waitress at Junior-Senior 2; Basketball team 3, 4; Science Club 3; French Club 2, 3; Dramatics Club 2; Trail Blazer Staff 3, 4; Class Historian 4; Class President 1; Choir 1, 2; Beta Club Sec. and Treas. 4; Librarian 2; Perfect Attendance 1, 2, 4; 4-H Club 1, 2; Most Likely to Succeed 4; Honor Roll 1, 2, 3, 4.

DAVID SAIN

Baseball 1, 2, 3, 4; Basketball 1, 2, 3, 4; Best Dressed 4; Freshman Class King 1; Glee Club 1, 2, 3; Perfect Attendance 4; F.F.A.1, 2, 3, 4; F. F. A. Camp 1, 3; Typing 4; Honor Roll 3, 4; Bus Driver 4; 4-H Club 1; Letterman 4.

SHIRLEY SAIN

Basketball 1,3,4; Basketball letter 3; Best Athlete 4; All Conference Team 3; Beta Club 3, 4; Beta Convention 4; Business Manager of Annual 4; Editors' Round Table 4; F.H.A. 2; Beta Club Reporter 4; Class Secretary and Treas. 2, 3, 4; French Club 2,3; French Club Reporter 3; Glee Club 1, 2, 4; Typing 4; Newspaper Staff 3, 4; Honor Roll 1,2,3,4; Perfect Attendance 4; Junior Play; Science Club 2; Junior Marshall; Softball 1, 2, 3, 4; Most Studious 4; Toast to the School 3; Choir 1, 2.

TED SAIN

Basketball 1, 2, 3, 4; Baseball 1, 2, 3, 4; Most Popular 4; Glee Club 1,2,3; Perfect Attendance 1; F. F. A. 1,2,3,4; Typing 4; F. F. A. Camp 1,3; Junior Play; Class King 4; 4-H Club 1,2,3.

BILL SCRONCE

Beta Club 1, 2, 3, 4; Key Club 3,4; F.F.A. 1, 2, 3, 4; Typing 4; 4-H Club 1,2; Most Likely to Succeed 4; Flirtiest 4; Basketball 1,2,3,4; Baseball 3, 4; Dramatics Club 1; Trail Blazer Staff 3, 4; Startown School 1, 2; Bus Driver 4; 4-H Dairy Judging Team 1,2; F. F. A. Dairy Judging Team 3, 4; F. F. A. Livestock Judging 2; Key Club Convention 3, 4; Beta Club Convention 4; 4-H Club Week Short Course 1; Chief Marshall 3; Honor Roll 1, 2, 3, 4.

BOB SCRONCE

Class Secretary 1; F. F. A. 1, 2, 3, 4; Honor Roll 1,2,3,4; Perfect Attendance 1, 4; Key Club 2, 3, 4; Key Club Vice-Pres. 3; Basketball 2, 3, 4; Baseball 2,3,4; 4-H Club 1,2; Junior Play 3; Class President 3; Toastmaster Junior-Senior 3; Trail Blazer 3, 4; Beta Club 3, 4; Beta Club Vice President 4; Typing 4; Most Studious 4; Most Intelligent 4; Marshall 3, 4; Class Vice-Pres. 4; Letterman 4.

CLIFTON SCRONCE

Beta Club 3, 4; Key Club 2, 3, 4; Pres. of Key Club 4; F. F. A. 1, 2, 3, 4; Typing 4; Honor Roll 1, 2, 3, 4; 4-H Club 1; Best-All-Around 4; Bible 4; Trail Blazer Staff 3,4; Perfect Attendance 1, 3, 4; Bus Driver 4.

LOTTIE SCRONCE

Basketball 3; Business Manager 4; Beta Club 3, 4; Glee Club 1, 2, 3, 4; Science Club 1, 2; Vice Pres. 2; Newspaper Staff 3, 4; Culliowhee Convention 4; Junior Play; Honor Roll 1, 2, 3, 4; La Cercle Francais 2, 3; Typing Club 4; Bus Driver 4; Friendliest 4.

JOHNNIE ANN SEAGLE

Glee Club 1, 2, 3, 4; 4-H Club 1,2, 3; Dramatics Club 1; Trail Blazer Staff 3, 4; Beta Club 3, 4; Honor Roll 1, 2, 3, 4; Perfect Attendance 4; Annual Staff 4; FHA Club 4; FHA Convention 4; Choir 1, 2, 3; La Cercle Francais 2, 3; Debate Team 2, 3, 4; World Peace Contestant 2; FHA Songleader 4; Waitress at Teachers' Banquet 4; Science Club 3; Librarian 2; Class Poetess 4; Beta Convention 4; Typing 3; Bible 4.

SHIRLEY FAYE SMITH

4-H Club 1,2; Glee Club 1,2; Science Club 3,4; Bible Club 4; Dramatics Club 3, 4; Librarian 4.

DEAN STROUP

Librarian 1, 4; Glee Club 2, 4; Bible 4; Typing 3; Dramatics 4; Science Club 4; French 2, 3.

ROSIE TESSNER

Glee Club 1, 2; 4-H Club 1, 2; Typing Club 3; Science Club 2, 3, 4; Dramatics 3,4; Bible Club 4.

JEAN WARLICK

Music Club 1; Glee Club 1, 2, 3, 4; Glee Club Reporter 3; Glee Club Pres. 2,4; 4-H Club 1, 2, 3, 4; Basketball 1, 2, 3, 4; Co-Captain Basketball 3; F. H. A. 2; Dramatics Club 2; La Cercle Francais 2, 3; Beta Club 3, 4; Beta Club Convention 3, 4; Newspaper Staff 3, 4; Band 3,4; Typing 4; Honor Roll 1, 2, 3, 4; Class Treasurer 1; Waitress Junior-Senior Banquet 2; Waitress at Teacher's Banquet 3; Perfect Attendance 1, 2; Most Popular 4; Junior Play 3.

ELEANOR WHITENER

4-H Club 1, 3, 4; Glee Club 1, 2, 3, 4; Cheerleader 1, 2; F. H. A. 2; La Cercle Francais 2, 3; Beta Club 3,4; Beta Club Convention 4; Trail Blazer Staff 3, 4; Typing 4; Most Talkative 4; Class Prophetess 4; Honor Roll 1, 2, 3, 4; Choir 1, 2, 3.

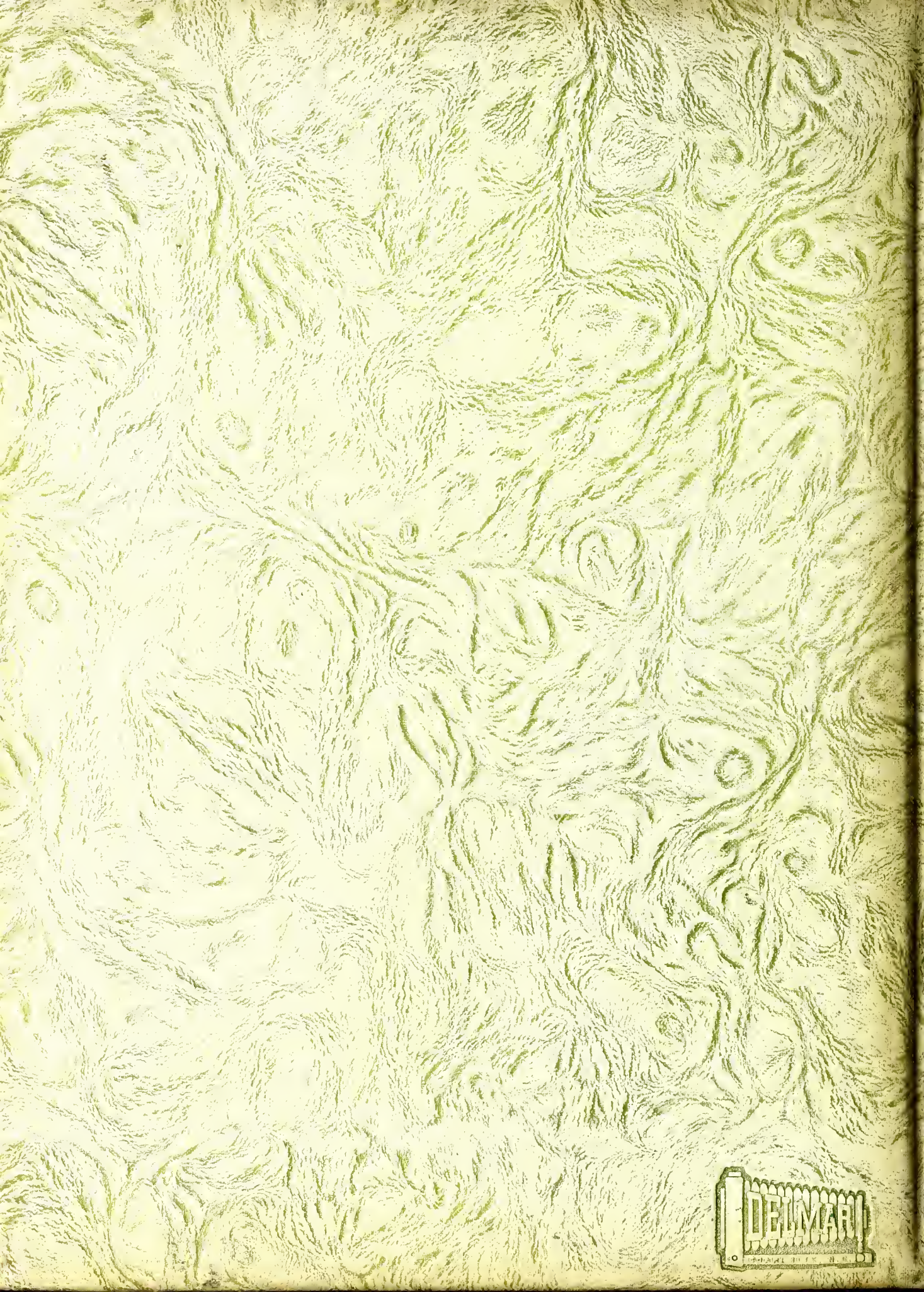
DELMAR